



American Geotechnical, Inc.

GEOTECHNICAL ENGINEERING / MATERIALS TESTING & INSPECTION

September 10, 2019

File No. 5725-10

Orbach, Huff, Suarez & Henderson, LLP
1901 Avenue of the Stars, Ste 575
Los Angeles, CA 90067

Attention: Mr. Stan Barankiewicz II, Esq.

Subject: **INVESTIGATION OF RELATIVE HUMIDITY, TEMPERATURE, AND DEW POINT**
Bridgeport Elementary School
23670 Newhall Ranch Road
Santa Clarita, California

Dear Mr. Barankiewicz,

The undersigned at American Geotechnical appreciated the opportunity to work with you and the school district in evaluating environmental conditions within six classrooms at the Bridgeport school. Paralleling our work monitoring temperature and relative humidity, vapor emission testing at the slab level was conducted by others. It is understood that there has been some concern about potential mold development in the classrooms.

Accompanying this brief report are our findings for the six individual classrooms along with each classroom identified in sketch form, location of each monitoring instrument indicated. That information is followed by charts of the results of each instrument in each classroom. Thereafter, for each instrument, there is a separate table with statistical analyses of the data. For relative humidity, temperature, and dew point (for a given relative humidity, the temperature at or below which condensation can be expected), means, standard deviation and the 95 percent confidence level upper and lower boundary values are given.

Generally, we find favorable conditions. Mold is a micro biological fungus growth damaging to building contents and potentially harmful to human health. Mold generally requires organic food source which can include numerous construction materials as well as a conducive moisture and temperature environment. The degrees of relative humidity and temperature over which mold can occur is a complex problem, however generally speaking, mold would not be expected in typical classroom environments where relative humidity is generally less than about 50 percent and temperatures are generally less than about 75 degrees. Also, to develop mold, fairly persistent, problematic conditions would need to exist.



The analysis of the results in each classroom indicates typical variations of a day with no persistent unfavorable conditions. Accordingly, it is this consultant's conclusion that what we found during the course of our study were environmental conditions that were not conducive mold development. Relative humidity, temperature, and dew-point charts for each instrument in each classroom accompany this report. You will see in those charts that the dew-point temperature is consistently below the ambient temperature. Accordingly, condensation moisture would not be expected. During the latter half of the monitoring period, teachers entered classrooms to prepare for the school year. With air conditioning running during those periods, relative humidity and temperature are even lower making fungus/mold growth even less likely.

As for recommendations, we advise that all carpet be breathable. Existing rooms with non-breathable carpet should be removed and replaced as soon as practical. Breathable carpet should work acceptably for VET Valves of up to about 5#/1000 ft²/day. Since all of the Godfrey VET results were less than 5#/1000 ft²/day, the probability of any future microbial growth problem is low. Out of an abundance of caution, you could plan on using a slab seal prior to placement of new carpet for floors not previously sealed. A pore blocking solution, such as Sinak S-102, which is relatively inexpensive, can be expected to cut vapor emissions by about half when applied per the manufacturers specifications (e.g., from this consultant's experience a 4#/1000 ft²/day result will lower to about 2#/1000 ft²/day). At this lower rate, the floors would be suitable to receive any vinyl floor product and/or any breathable carpet material without any significant risk of moisture related problems. The use of a more expensive, high-end polymer sealer such as the UZIN sealer which has already been used in some classrooms should lower the vapor emissions rate to about 1#/1000 ft²/day or less.

I hope that you find this information useful. Should you have any questions, please do not hesitate to contact our office.

Respectfully submitted,

AMERICAN GEOTECHNICAL, INC.

Gregory W. Axten
Principal Engineer/CEO
G.E. 103



Enclosure: Appendix A – RH and Temperature Monitoring
Distribution: Addressee (Email: sbarankiewicz@ohshlaw.com)

Bridgeport Elementary Temp/RH Report

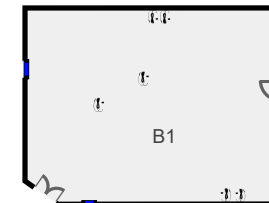
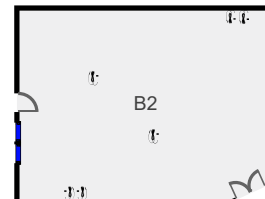
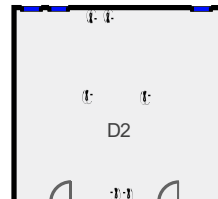
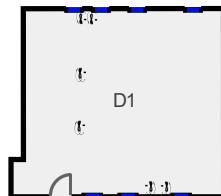
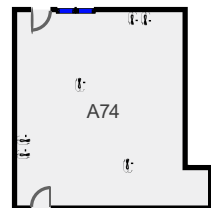
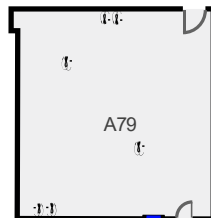

Classroom: A79

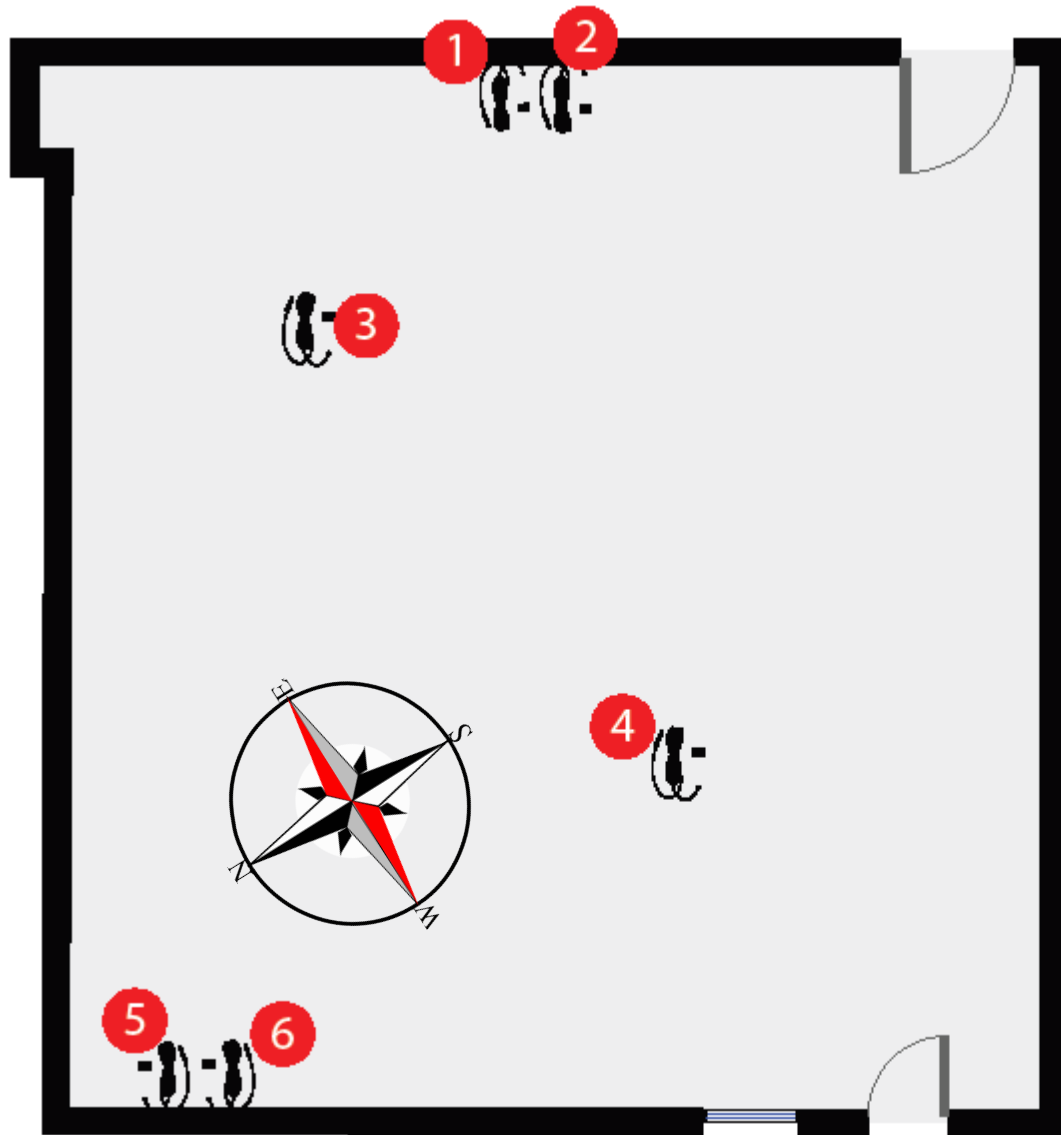

Sensor Name / Location

- 1 A79-E-3FT
- 2 A79-E-6FT
- 3 A79-EF-0FT
- 4 A79-SF-0FT
- 5 A79-W-3FT
- 6 A79-W-6FT

A79 1

Bridgeport - A79 - E3FT

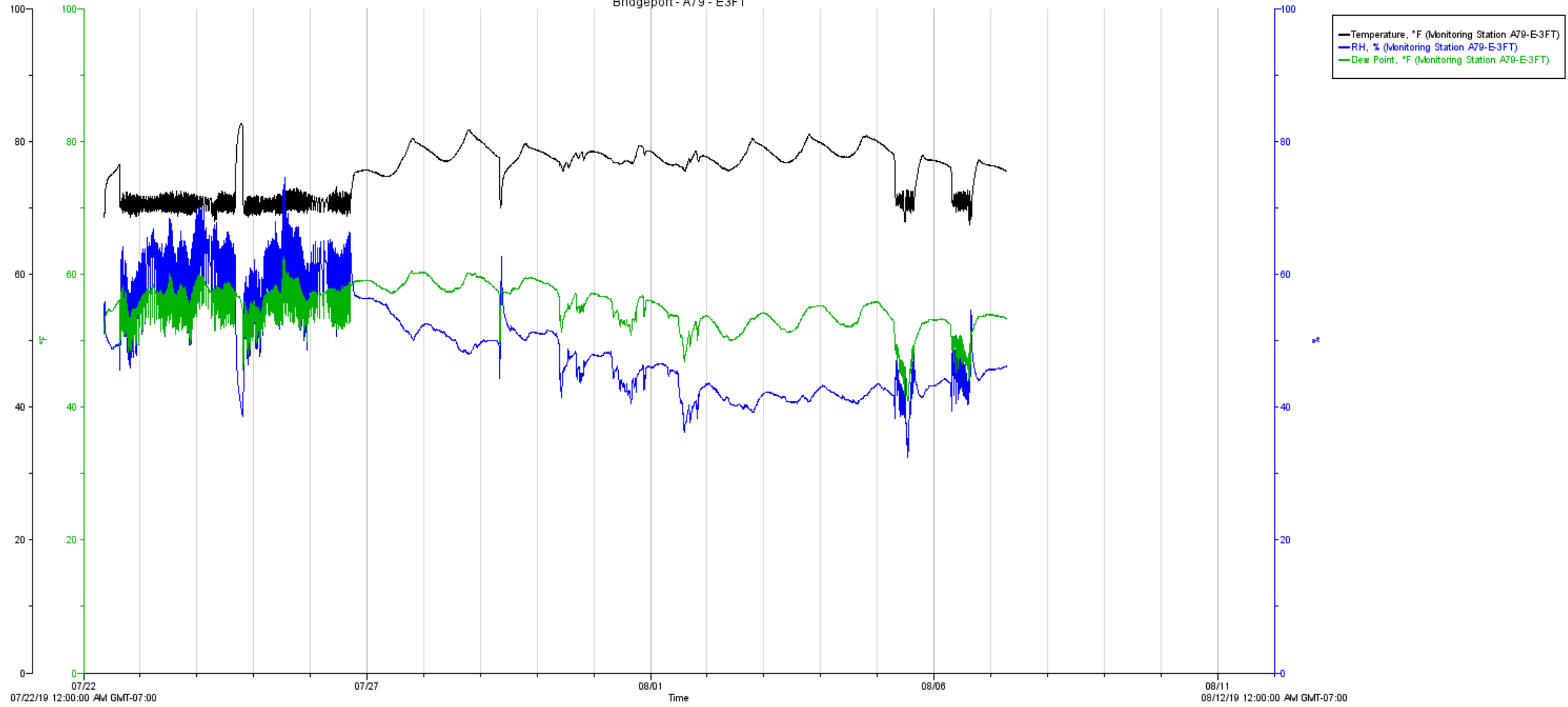

Bridgeport - A79 - E6FT

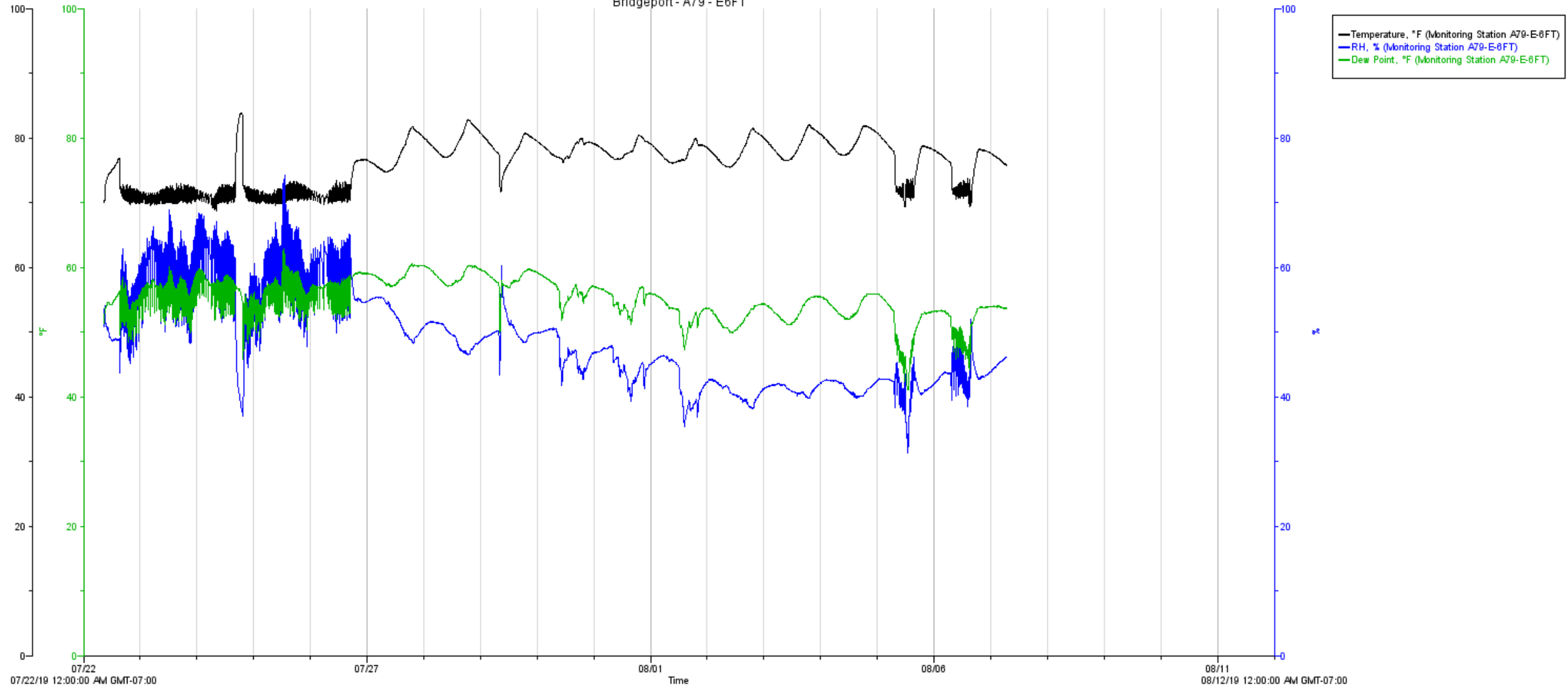

Bridgeport - A79 - EF0FT

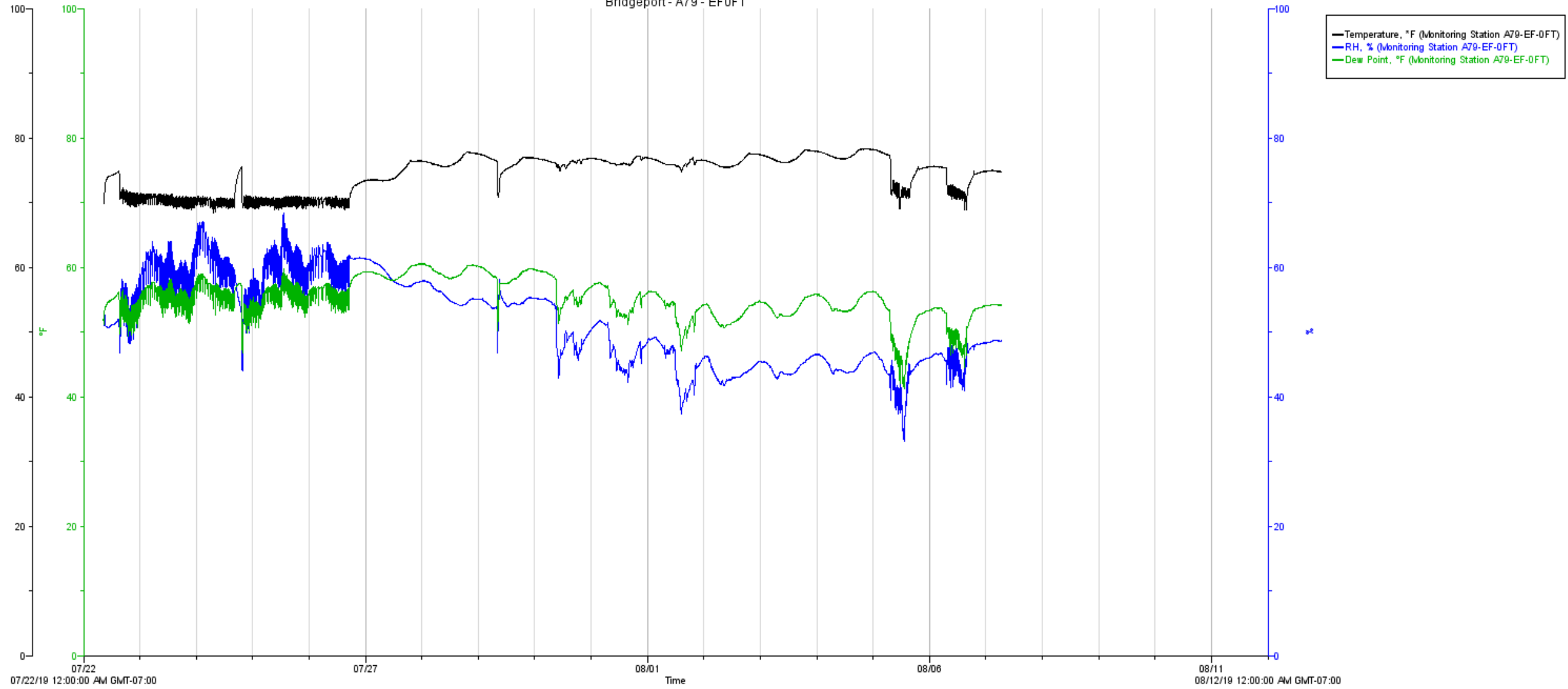

Bridgeport - A79 - SF0FT

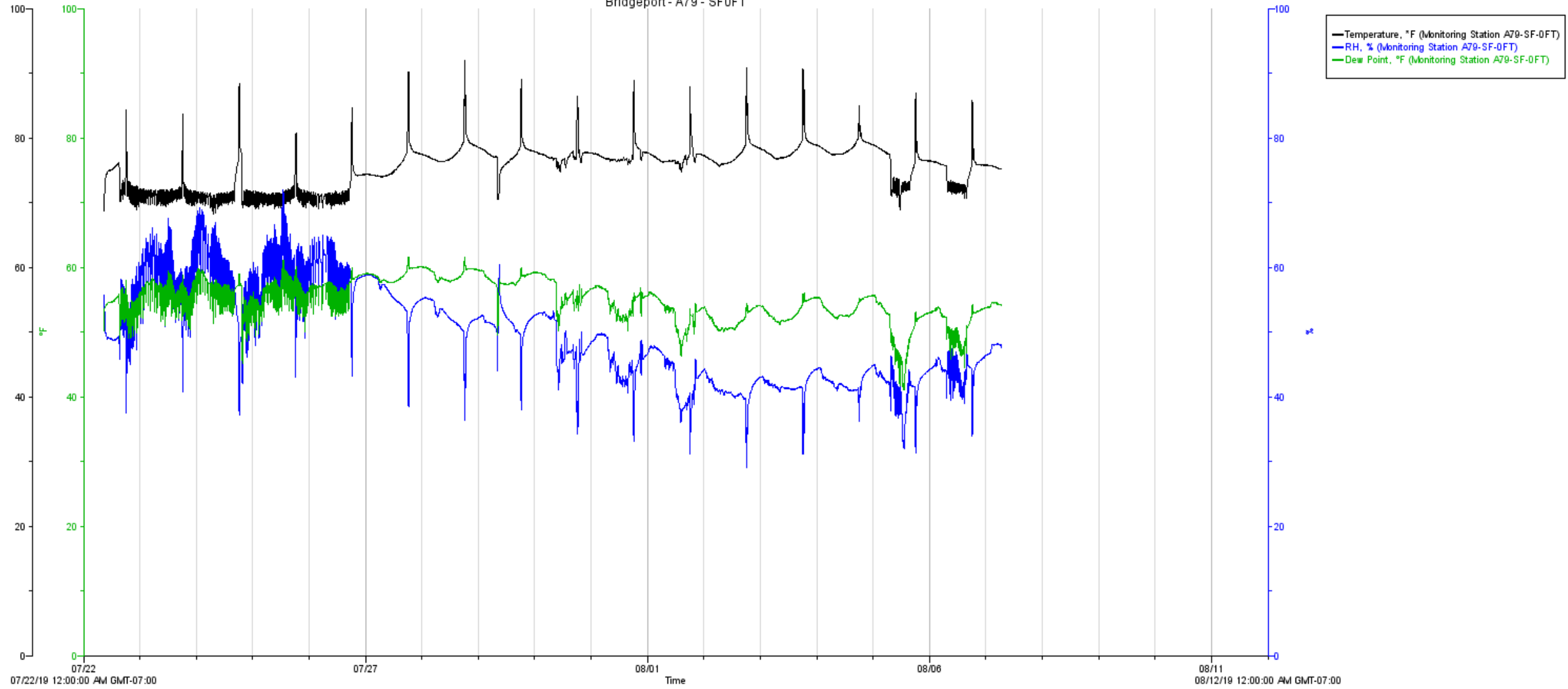

Bridgeport - A79 - W3FT

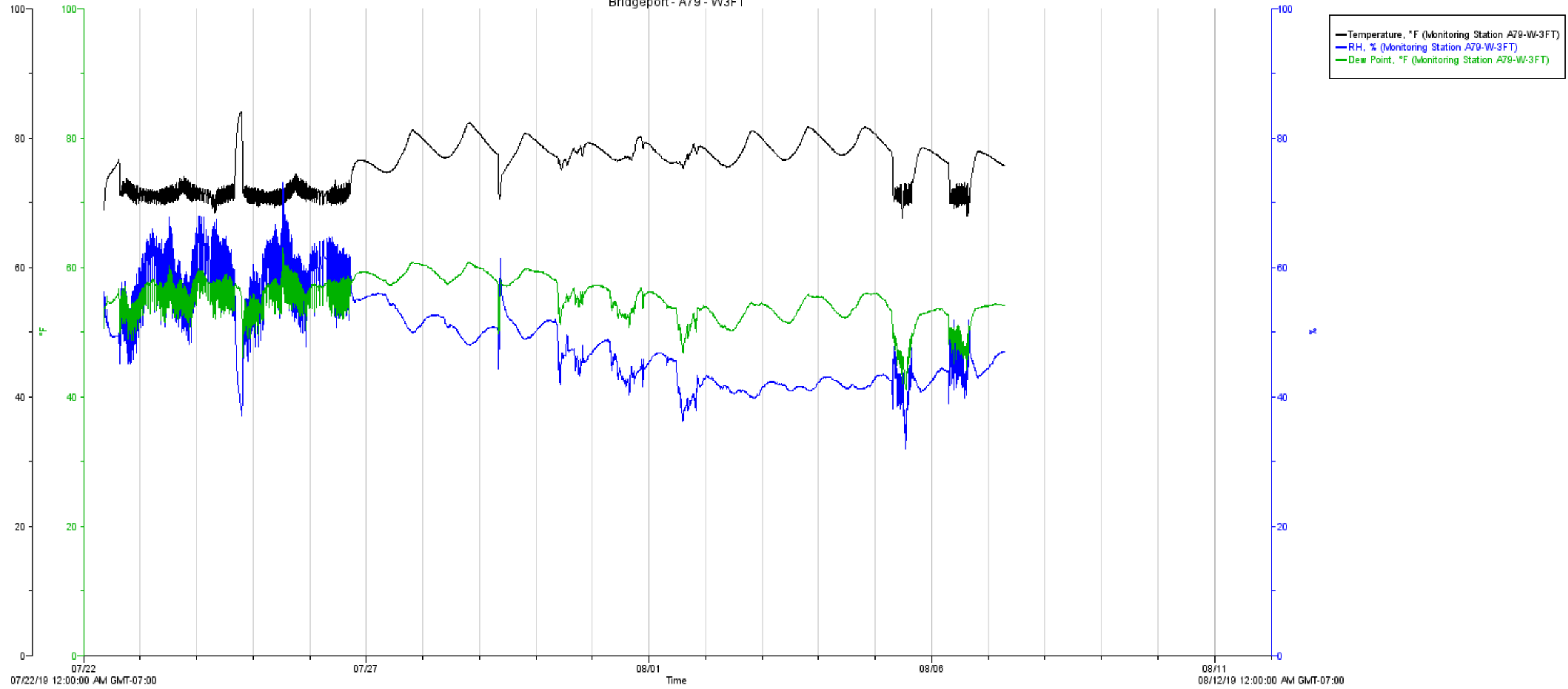

Bridgeport - A79 - W6FT

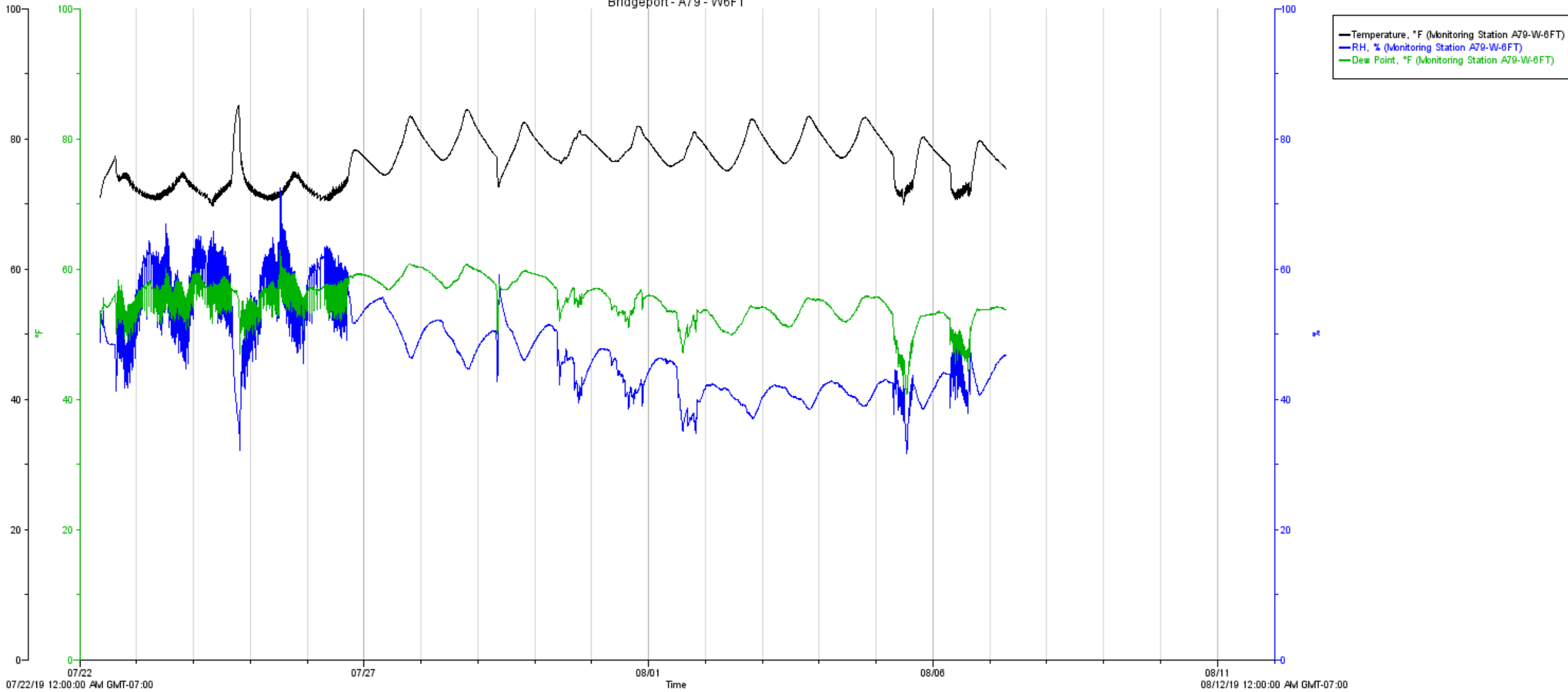

Statistical Analyses of Temperature, Relative Humidity and Dew Point

Monitoring Station A79-E-3FT			
	Temperature, °F	Relative Humidity, %	Dew Point, °F
Number of Samples	4582	4582	4582
Maximum	82.65	74.49	62.7
Minimum	67.48	32.42	40.9
Mean	75.55	49.48	55.04
Standard Deviation	3.54	7.66	3.20
Confidence Level	0.95	0.95	0.95
Za/2	0.475	0.475	0.475
Corresponding z-value	1.96	1.96	1.96
Upper Bound Confidence Interval (Mean + 1.96 Std. Dev.)	77.51	51.44	57.00
Lower Bound Confidence Interval (Mean - 1.96 Std. Dev.)	73.59	47.52	53.08

Statistical Analyses of Temperature, Relative Humidity and Dew Point

Monitoring Station A79-E-6FT			
	Temperature, °F	Relative Humidity, %	Dew Point, °F
Number of Samples	4581	4581	4581
Maximum	83.81	74.19	62.8
Minimum	68.75	31.28	41
Mean	76.12	48.69	55.11
Standard Deviation	3.63	7.59	3.14
Confidence Level	0.95	0.95	0.95
Za/2	0.475	0.475	0.475
Corresponding z-value	1.96	1.96	1.96
Upper Bound Confidence Interval (Mean + 1.96 Std. Dev.)	78.08	50.65	57.07
Lower Bound Confidence Interval (Mean - 1.96 Std. Dev.)	74.16	46.73	53.15

Statistical Analyses of Temperature, Relative Humidity and Dew Point

	Monitoring Station A79-EF-0FT		
	Temperature, °F	Relative Humidity, %	Dew Point, °F
Number of Samples	4581	4581	4583
Maximum	78.33	68.4	60.5
Minimum	68.4	33.02	41.2
Mean	74.37	51.71	55.23
Standard Deviation	2.82	7.00	3.08
Confidence Level	0.95	0.95	0.95
Za/2	0.475	0.475	0.475
Corresponding z-value	1.96	1.96	1.96
Upper Bound Confidence Interval (Mean + 1.96 Std. Dev.)	76.33	53.67	57.19
Lower Bound Confidence Interval (Mean - 1.96 Std. Dev.)	72.41	49.75	53.27

Statistical Analyses of Temperature, Relative Humidity and Dew Point

Monitoring Station A79-SF-0FT			
	Temperature, °F	Relative Humidity, %	Dew Point, °F
Number of Samples	4581	4581	4582
Maximum	92	72.02	61.6
Minimum	68.25	29.07	41.1
Mean	75.43	49.58	54.98
Standard Deviation	3.33	7.61	3.16
Confidence Level	0.95	0.95	0.95
Za/2	0.475	0.475	0.475
Corresponding z-value	1.96	1.96	1.96
Upper Bound Confidence Interval (Mean + 1.96 Std. Dev.)	77.39	51.54	56.94
Lower Bound Confidence Interval (Mean - 1.96 Std. Dev.)	73.47	47.62	53.02

5725-01 Bridgeport Elementary School

Statistical Analyses of Temperature, Relative Humidity and Dew Point

Monitoring Station A79-W-3FT			
	Temperature, °F	Relative Humidity, %	Dew Point, °F
Number of Samples	4581	4581	4582
Maximum	84.04	73.08	63
Minimum	67.63	31.92	41.1
Mean	75.95	49.05	55.19
Standard Deviation	3.49	7.17	3.17
Confidence Level	0.95	0.95	0.95
Za/2	0.475	0.475	0.475
Corresponding z-value	1.96	1.96	1.96
Upper Bound Confidence Interval (Mean + 1.96 Std. Dev.)	77.91	51.01	57.15
Lower Bound Confidence Interval (Mean - 1.96 Std. Dev.)	73.99	47.09	53.23

5725-01 Bridgeport Elementary School

Statistical Analyses of Temperature, Relative Humidity and Dew Point

Monitoring Station A79-W-6FT			
	Temperature, °F	Relative Humidity, %	Dew Point, °F
Number of Samples	4581	4581	4582
Maximum	85.05	72.5	62.8
Minimum	69.64	31.61	40.8
Mean	76.71	47.68	55.09
Standard Deviation	3.59	7.15	3.16
Confidence Level	0.95	0.95	0.95
Za/2	0.475	0.475	0.475
Corresponding z-value	1.96	1.96	1.96
Upper Bound Confidence Interval (Mean + 1.96 Std. Dev.)	78.67	49.64	57.05
Lower Bound Confidence Interval (Mean - 1.96 Std. Dev.)	74.75	45.72	53.13

Classroom: A74

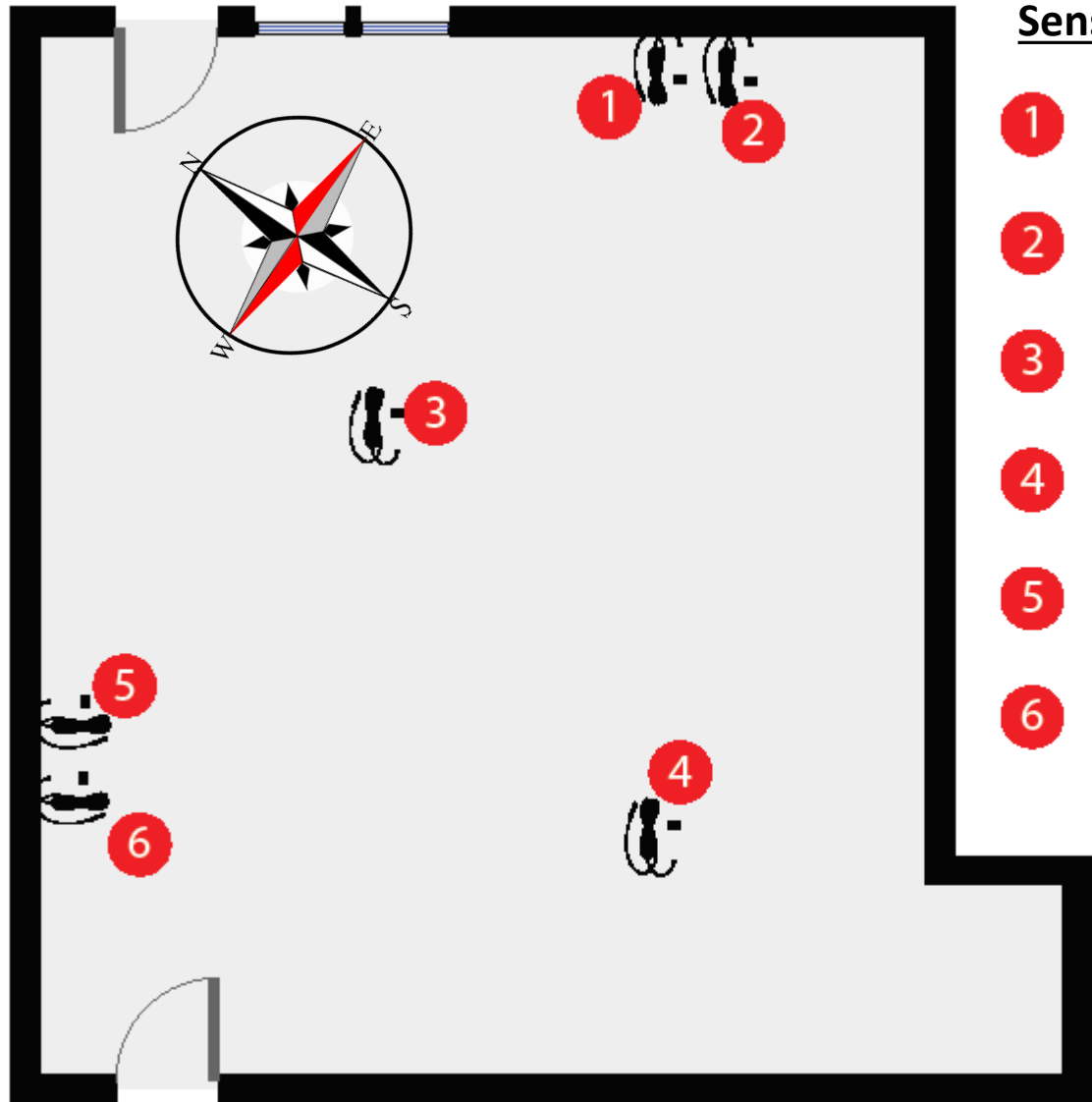

Sensor Name / Location

- 1 A74-E-3FT
- 2 A74-E-6FT
- 3 A74-NF-0FT
- 4 A74-WF-0FT
- 5 A74-N-3FT
- 6 A74-N-6FT

A74 1

Bridgeport - A74 - E3FT

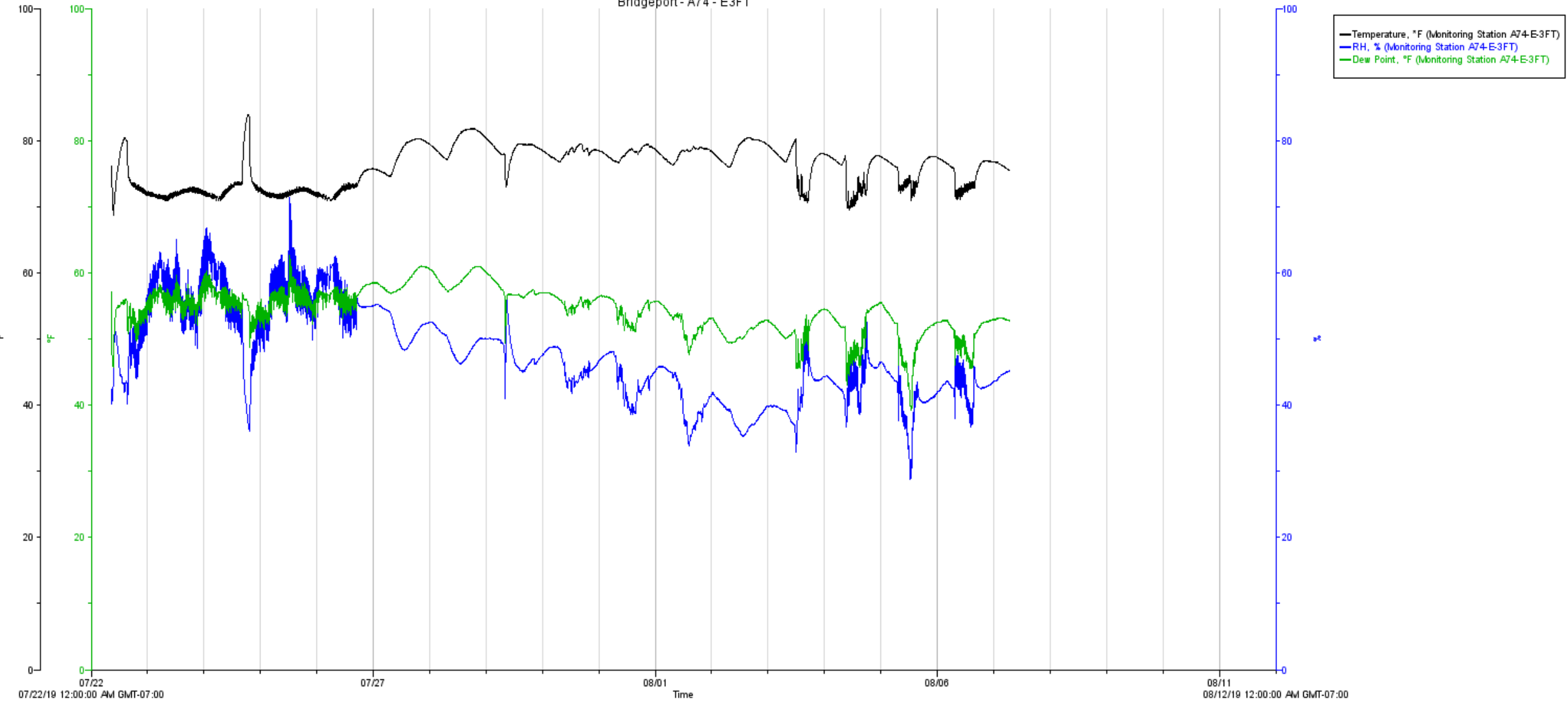

A74 2

Bridgeport - A74 - E6FT

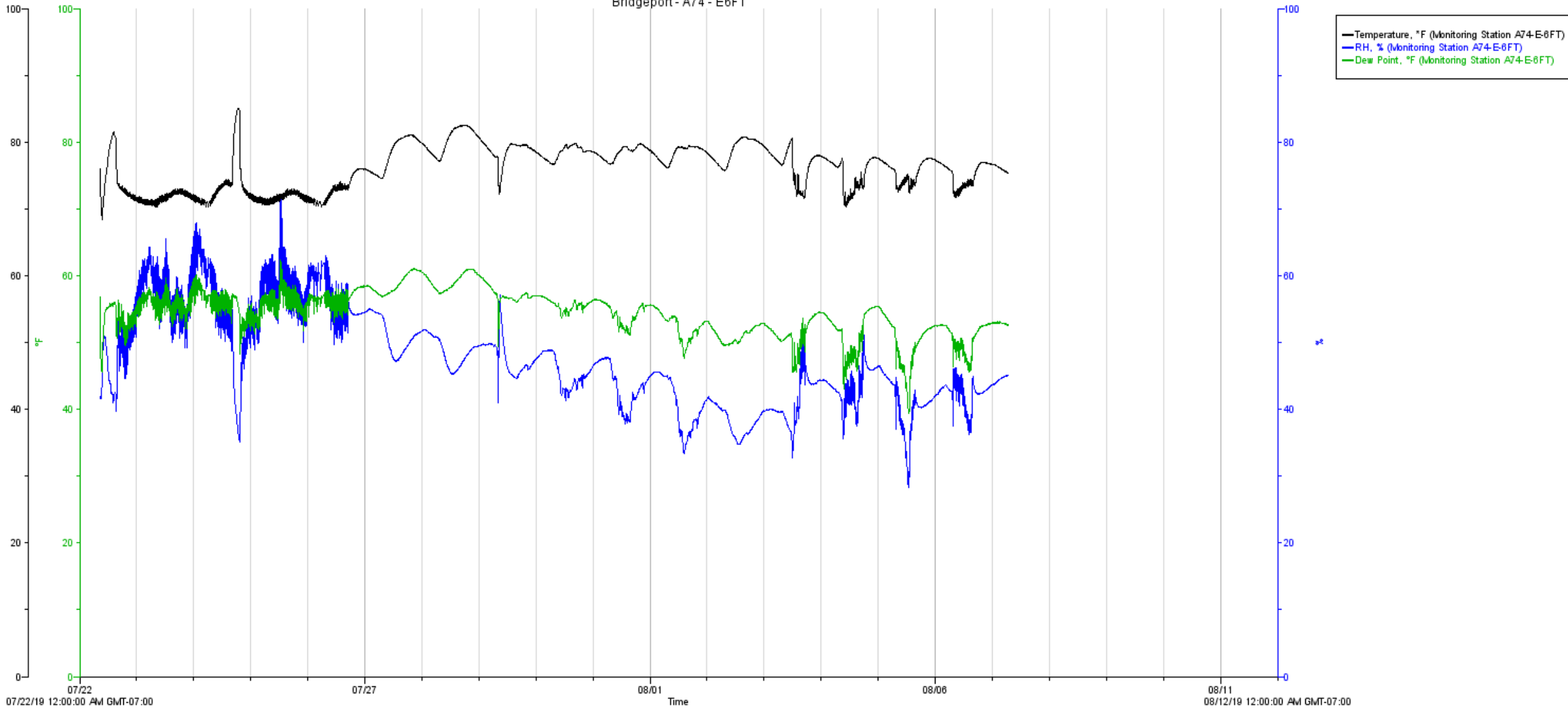

A74 3

Bridgeport - A74 - NF0FT

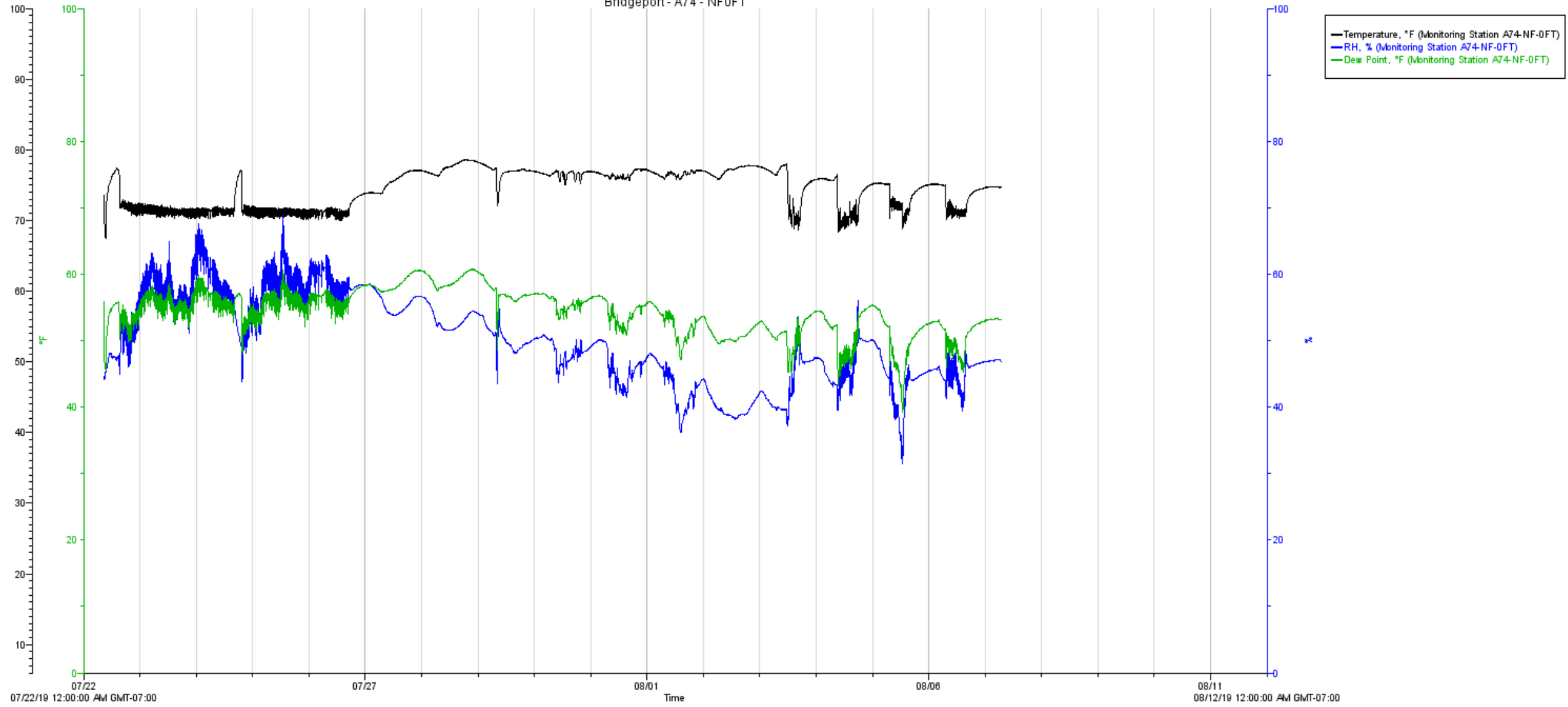

Bridgeport - A74 - WF0FT

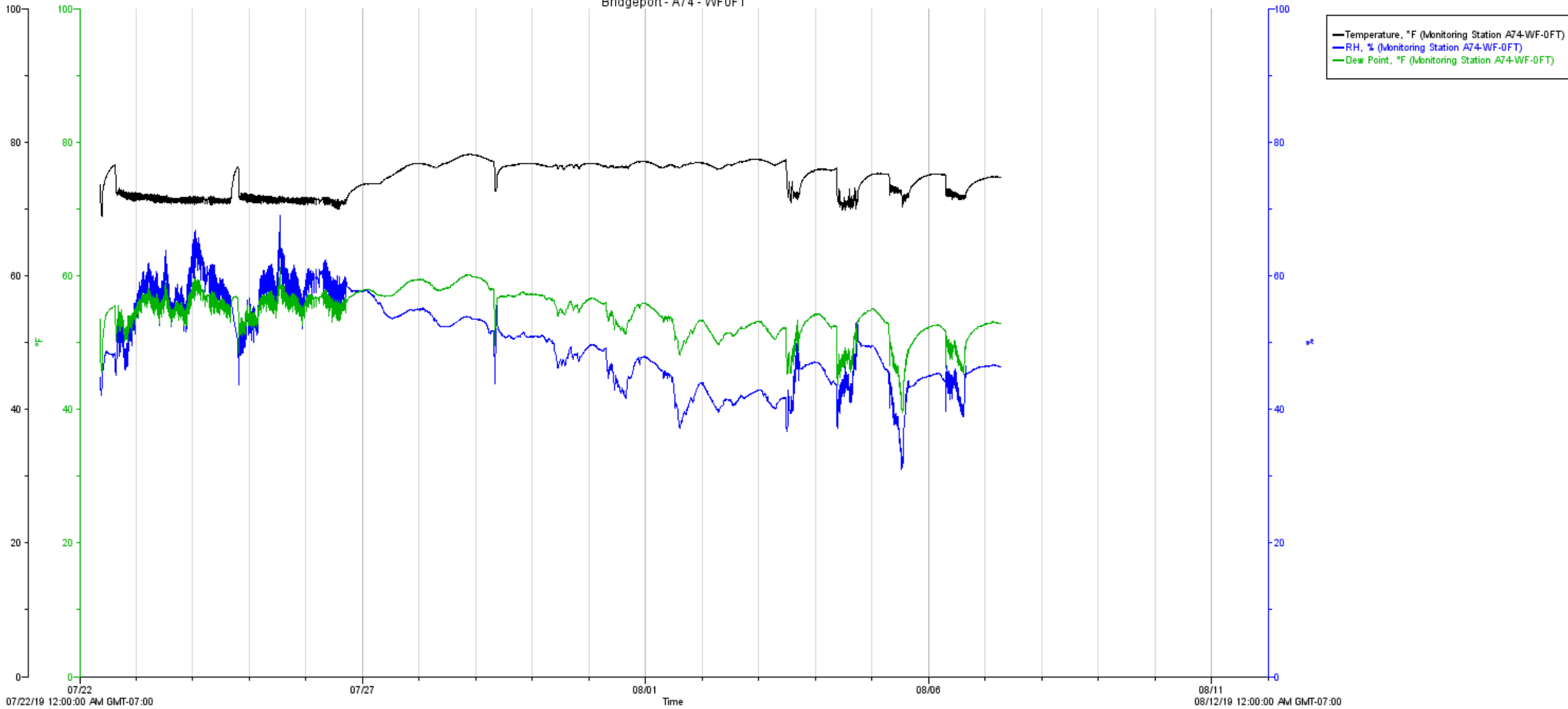

A74 5

Bridgeport - A74 - N3FT

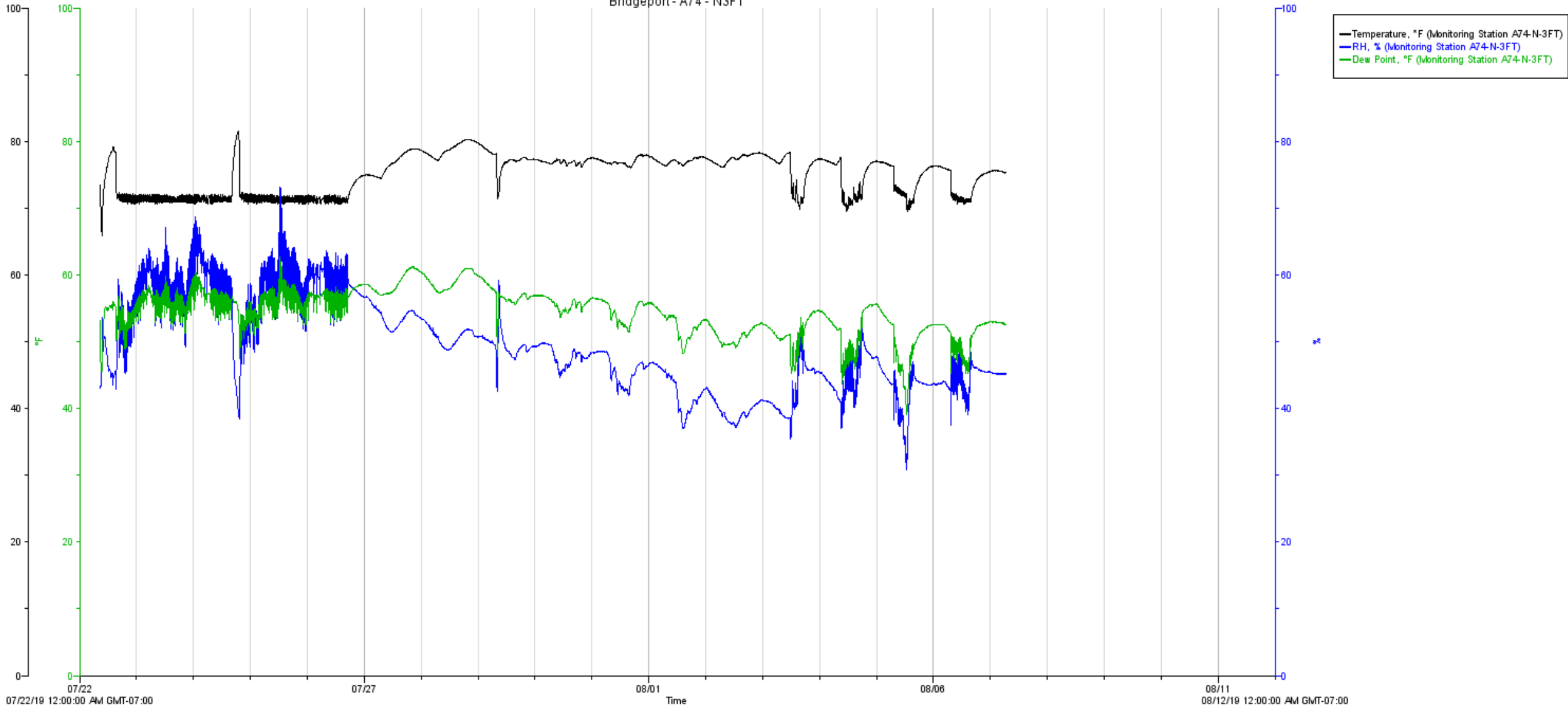

A74 6

Bridgeport - A74 - N6FT

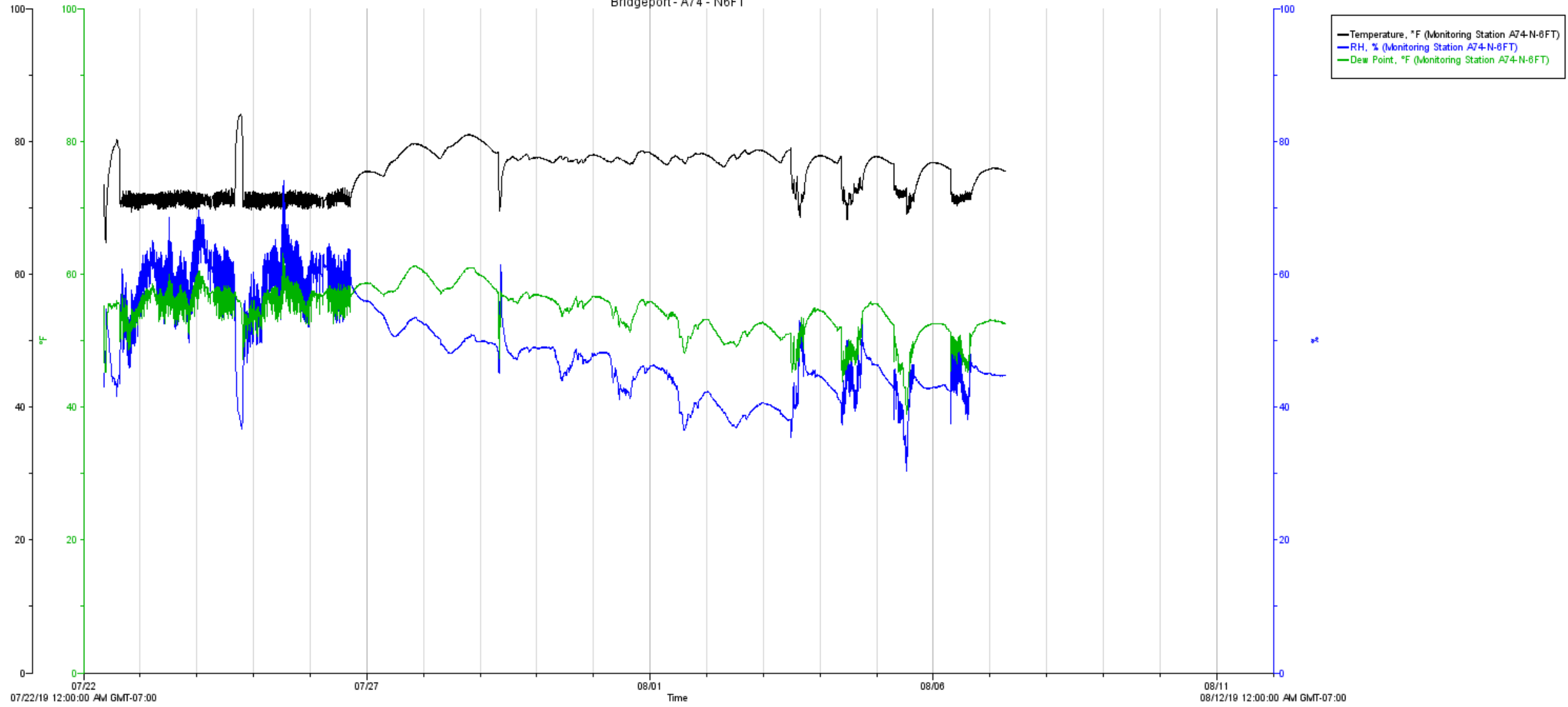

Statistical Analyses of Temperature, Relative Humidity and Dew Point

Monitoring Station A74-E-3FT			
	Temperature, °F	Relative Humidity, %	Dew Point, °F
Number of Samples	4581	4581	4582
Maximum	83.89	71.38	62.7
Minimum	68.75	28.74	39.2
Mean	76.08	47.58	54.47
Standard Deviation	3.08	7.07	3.47
Confidence Level	0.95	0.95	0.95
Za/2	0.475	0.475	0.475
Corresponding z-value	1.96	1.96	1.96
Upper Bound Confidence Interval (Mean + 1.96 Std. Dev.)	78.04	49.54	56.43
Lower Bound Confidence Interval (Mean - 1.96 Std. Dev.)	74.12	45.62	52.51

Statistical Analyses of Temperature, Relative Humidity and Dew Point

Monitoring Station A74-E-6FT			
	Temperature, °F	Relative Humidity, %	Dew Point, °F
Number of Samples	4581	4581	4582
Maximum	85.08	71.34	62.4
Minimum	68.44	28.35	39.4
Mean	76.20	47.46	54.48
Standard Deviation	3.28	7.33	3.45
Confidence Level	0.95	0.95	0.95
Za/2	0.475	0.475	0.475
Corresponding z-value	1.96	1.96	1.96
Upper Bound Confidence Interval (Mean + 1.96 Std. Dev.)	78.16	49.42	56.44
Lower Bound Confidence Interval (Mean - 1.96 Std. Dev.)	74.24	45.50	52.52

Statistical Analyses of Temperature, Relative Humidity and Dew Point

Monitoring Station A74-N-3FT			
	Temperature, °F	Relative Humidity, %	Dew Point, °F
Number of Samples	4581	4581	4582
Maximum	81.53	73.13	62.7
Minimum	65.89	30.84	39.1
Mean	75.07	49.27	54.53
Standard Deviation	2.91	7.08	3.48
Confidence Level	0.95	0.95	0.95
Za/2	0.475	0.475	0.475
Corresponding z-value	1.96	1.96	1.96
Upper Bound Confidence Interval (Mean + 1.96 Std. Dev.)	77.03	51.23	56.49
Lower Bound Confidence Interval (Mean - 1.96 Std. Dev.)	73.11	47.31	52.57

Statistical Analyses of Temperature, Relative Humidity and Dew Point

Monitoring Station A74-N-6FT			
	Temperature, °F	Relative Humidity, %	Dew Point, °F
Number of Samples	4581	4581	4582
Maximum	84	74.15	63.2
Minimum	64.74	30.3	38.9
Mean	75.35	48.94	54.56
Standard Deviation	3.21	7.40	3.50
Confidence Level	0.95	0.95	0.95
Za/2	0.475	0.475	0.475
Corresponding z-value	1.96	1.96	1.96
Upper Bound Confidence Interval (Mean + 1.96 Std. Dev.)	77.31	50.90	56.52
Lower Bound Confidence Interval (Mean - 1.96 Std. Dev.)	73.39	46.98	52.60

5725-01 Bridgeport Elementary School

Statistical Analyses of Temperature, Relative Humidity and Dew Point

Monitoring Station A74-NF-0FT			
	Temperature, °F	Relative Humidity, %	Dew Point, °F
Number of Samples	4581	4581	4582
Maximum	78.64	68.94	60.7
Minimum	67.44	31.44	39.3
Mean	74.49	49.93	54.40
Standard Deviation	2.63	6.69	3.44
Confidence Level	0.95	0.95	0.95
Za/2	0.475	0.475	0.475
Corresponding z-value	1.96	1.96	1.96
Upper Bound Confidence Interval (Mean + 1.96 Std. Dev.)	76.45	51.89	56.36
Lower Bound Confidence Interval (Mean - 1.96 Std. Dev.)	72.53	47.97	52.44

Statistical Analyses of Temperature, Relative Humidity and Dew Point

Monitoring Station A74-WF-OFT			
	Temperature, °F	Relative Humidity, %	Dew Point, °F
Number of Samples	4581	4581	4582
Maximum	78.17	69.08	61.2
Minimum	68.91	30.94	39.5
Mean	74.48	49.88	54.38
Standard Deviation	2.35	6.49	3.30
Confidence Level	0.95	0.95	0.95
Za/2	0.475	0.475	0.475
Corresponding z-value	1.96	1.96	1.96
Upper Bound Confidence Interval (Mean + 1.96 Std. Dev.)	76.44	51.84	56.34
Lower Bound Confidence Interval (Mean - 1.96 Std. Dev.)	72.52	47.92	52.42

Classroom: D1

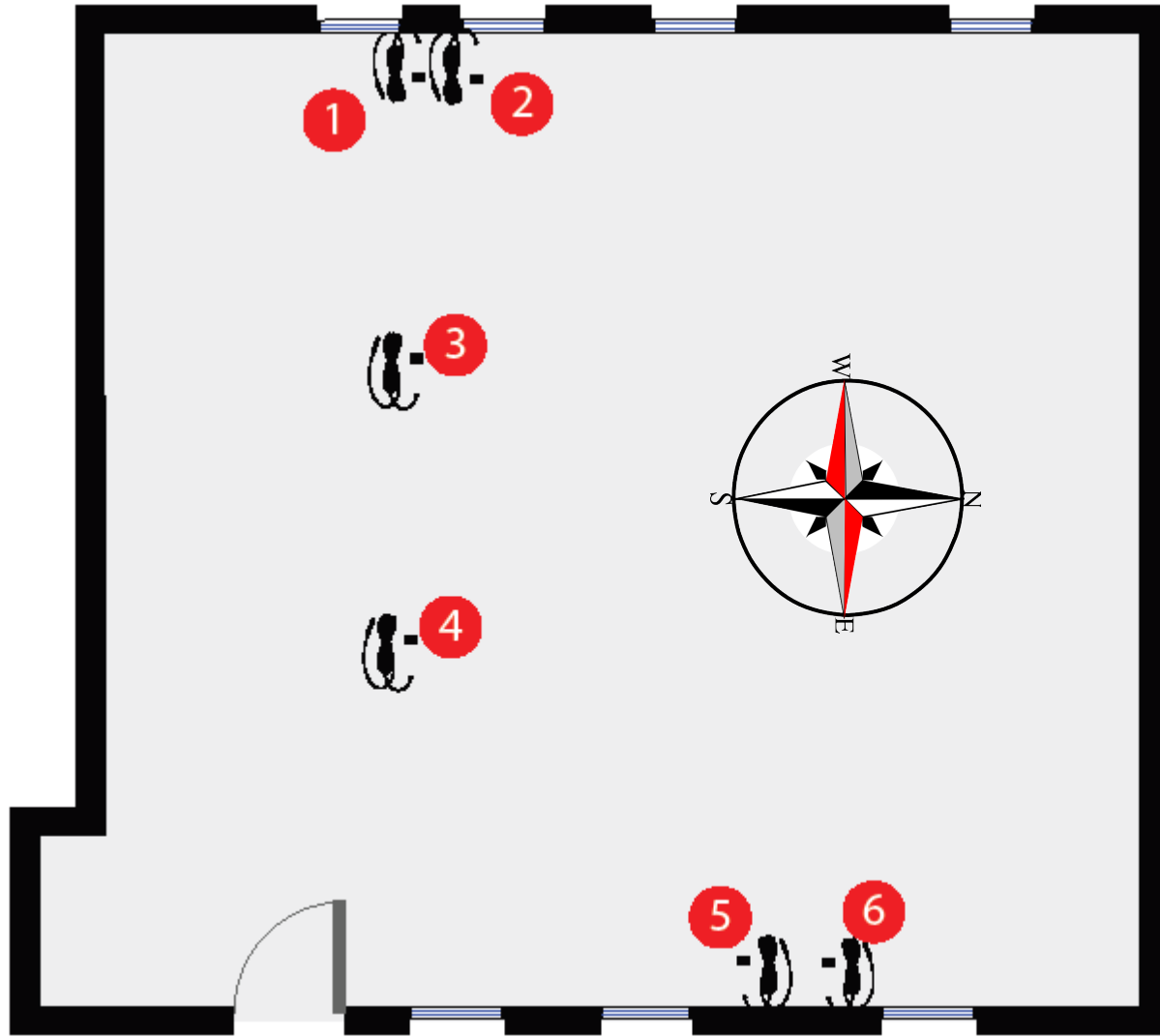

Sensor Name / Location

- ① D1-W-3FT
- ② D1-W-6FT
- ③ D1-CF1-0FT (Device did not connect, no data)
- ④ D1-CF2-0FT
- ⑤ D1-E-3FT
- ⑥ D1-E-6FT

D1

1

Bridgeport - D1 - W3FT

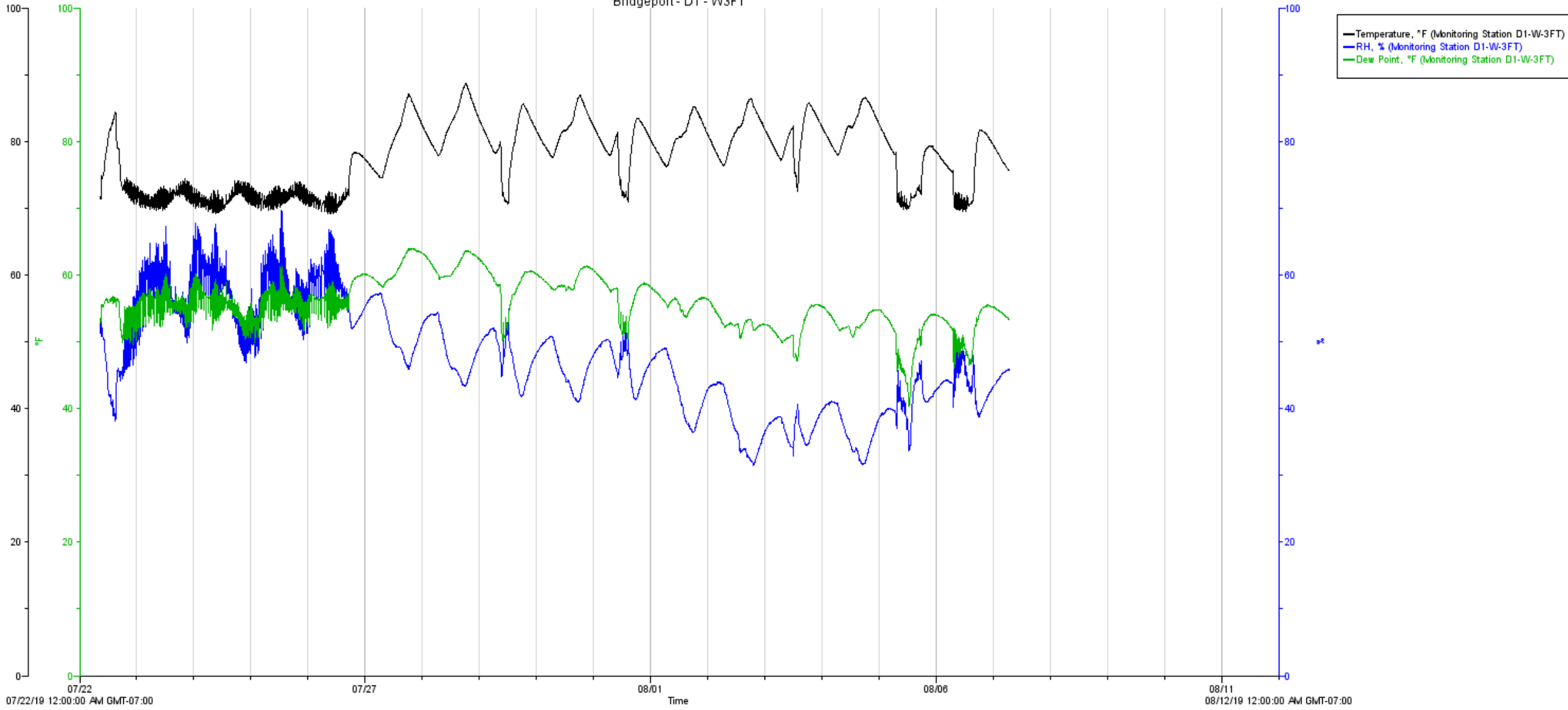

D1 2

Bridgeport - D1 - W6FT

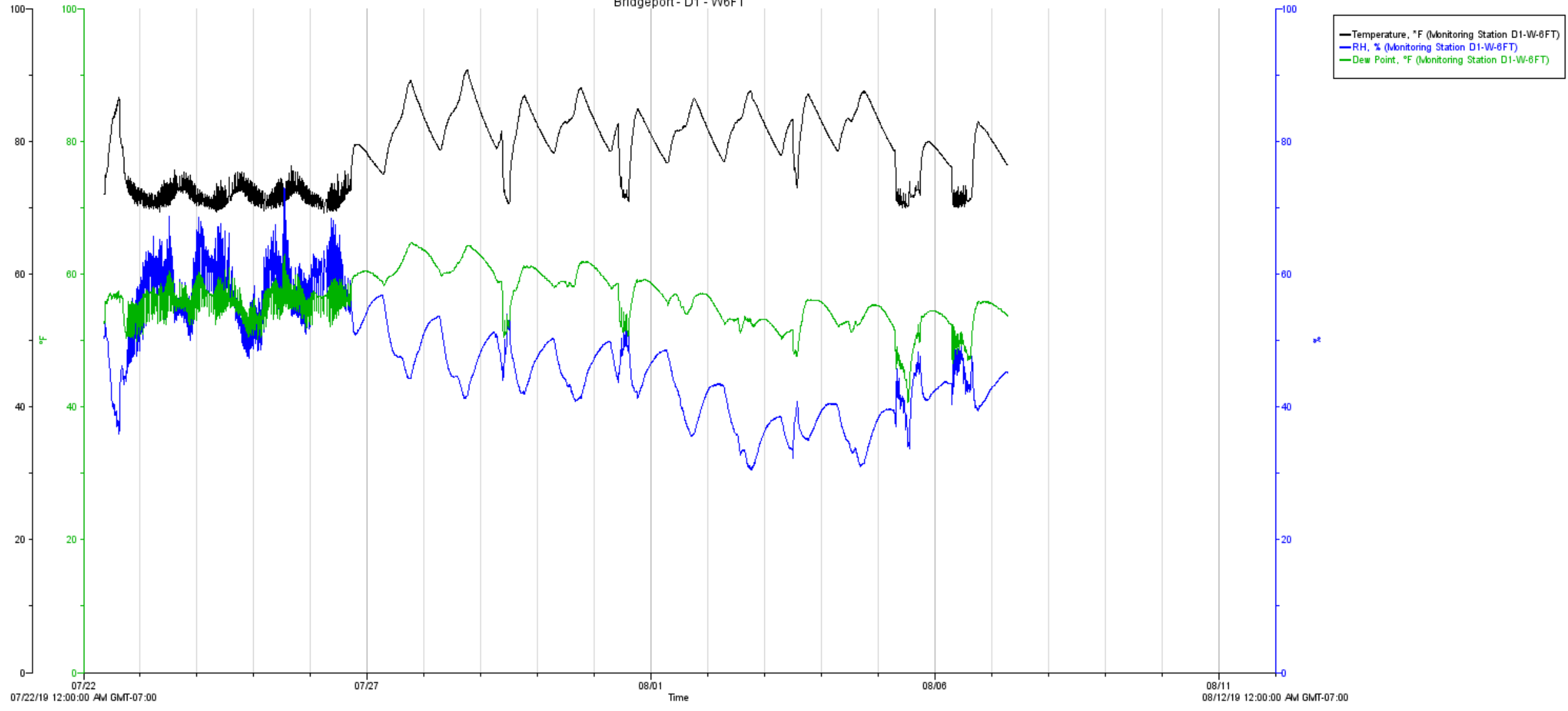

**D1-CF1-0FT No data,
Malfunctioning Device**

D1

4

Bridgeport - D1 - CF20FT

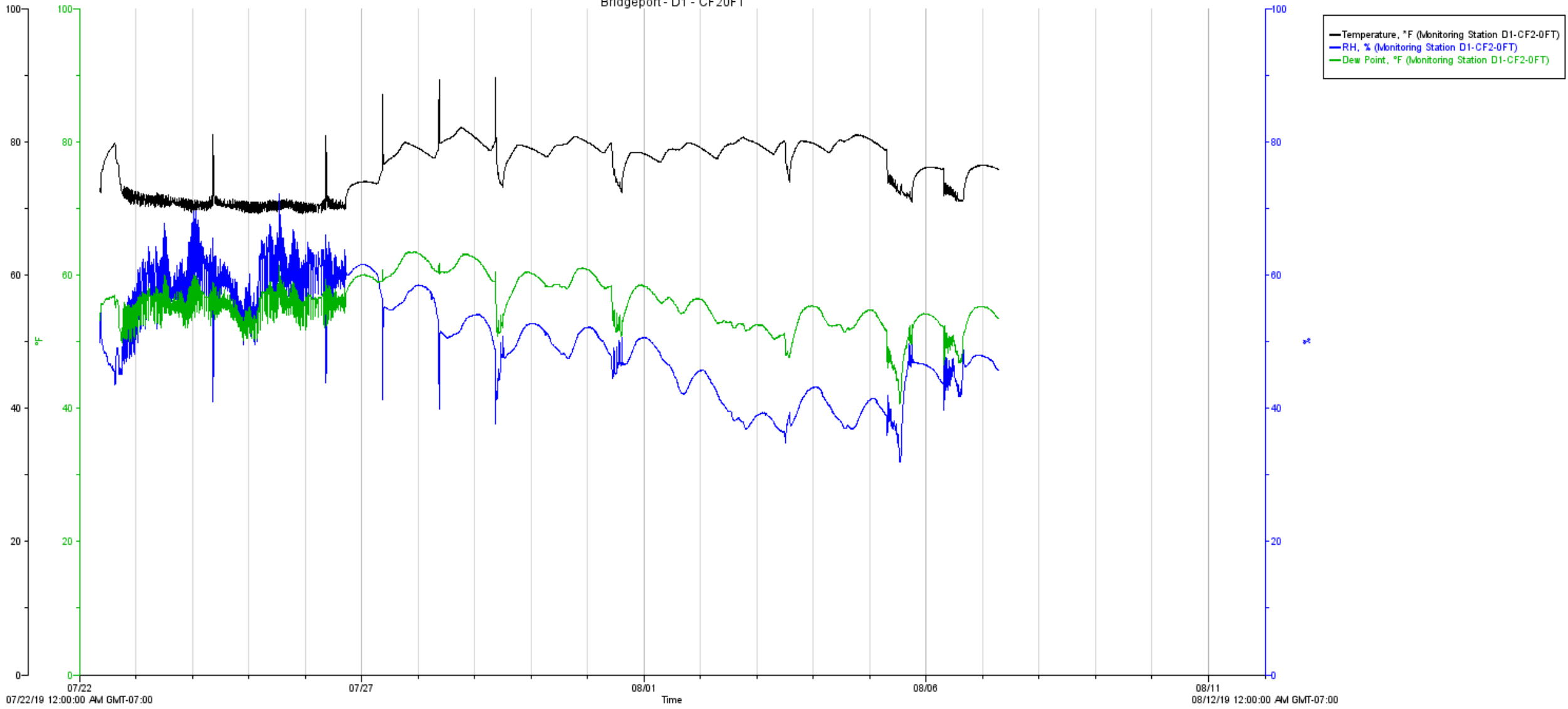

D1

5

Bridgeport - D1 - E3FT

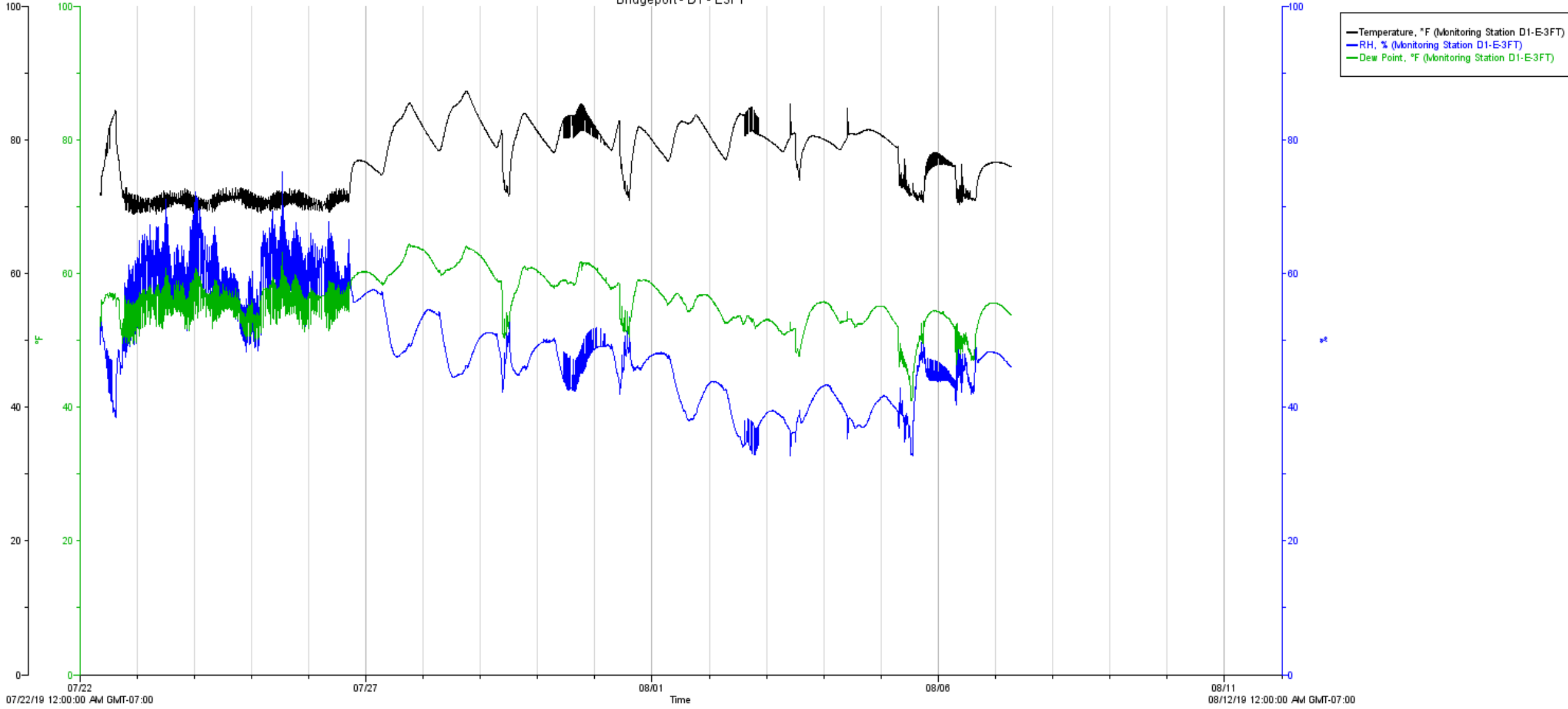

D1 6

Bridgeport - D1 - E6FT

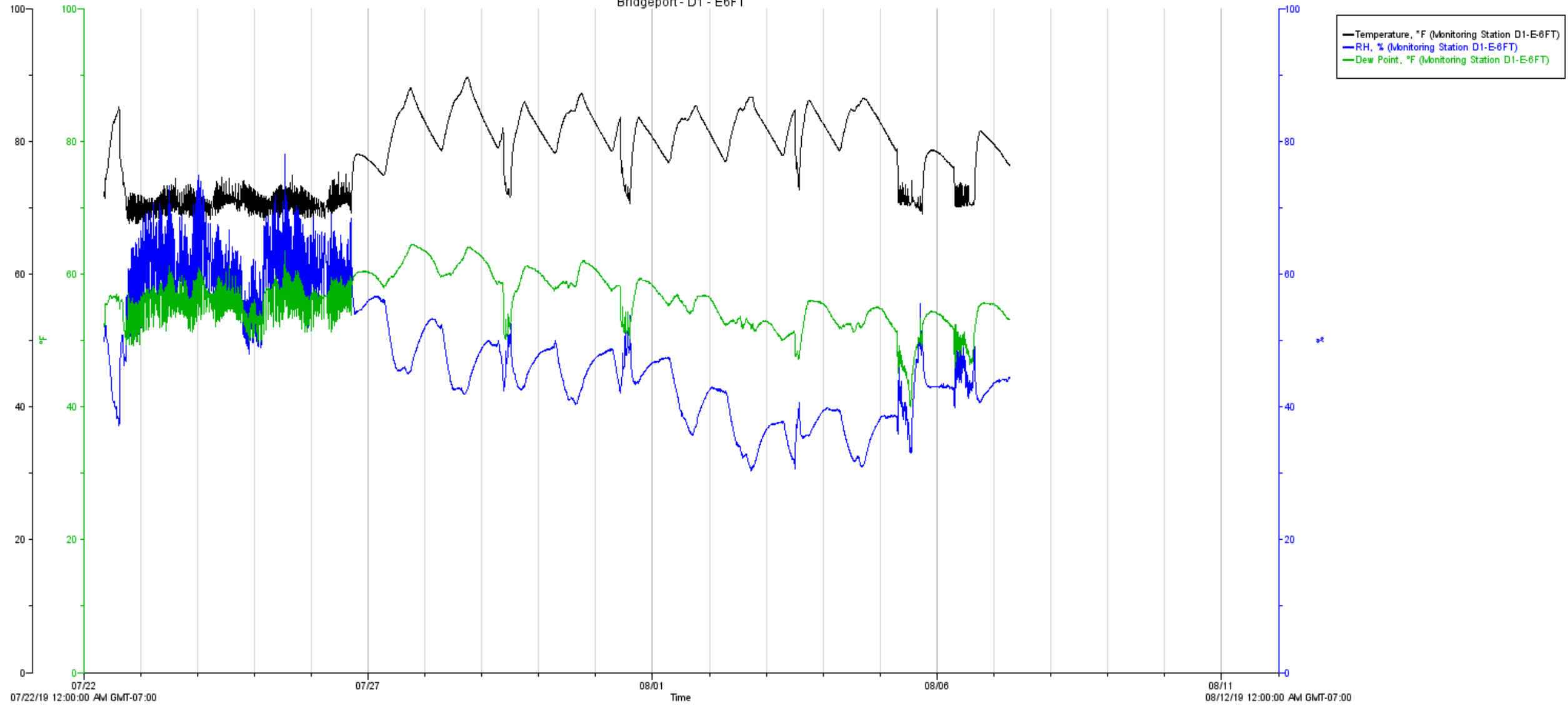

Statistical Analyses of Temperature, Relative Humidity and Dew Point

Monitoring Station D1-CF2-0FT			
	Temperature, °F	Relative Humidity, %	Dew Point, °F
Number of Samples	4581	4581	4581
Maximum	89.68	72.25	63.5
Minimum	69.18	31.95	40.7
Mean	76.13	50.07	55.86
Standard Deviation	3.82	7.96	3.74
Confidence Level	0.95	0.95	0.95
Za/2	0.475	0.475	0.475
Corresponding z-value	1.96	1.96	1.96
Upper Bound Confidence Interval (Mean + 1.96 Std. Dev.)	78.09	52.03	57.82
Lower Bound Confidence Interval (Mean - 1.96 Std. Dev.)	74.17	48.11	53.90

Statistical Analyses of Temperature, Relative Humidity and Dew Point

Monitoring Station D1-E-3FT			
	Temperature, °F	Relative Humidity, %	Dew Point, °F
Number of Samples	4578	4578	4578
Maximum	87.25	75.19	64.4
Minimum	68.79	32.76	41
Mean	77.27	48.72	56.11
Standard Deviation	4.83	8.05	3.80
Confidence Level	0.95	0.95	0.95
Za/2	0.475	0.475	0.475
Corresponding z-value	1.96	1.96	1.96
Upper Bound Confidence Interval (Mean + 1.96 Std. Dev.)	79.23	50.68	58.07
Lower Bound Confidence Interval (Mean - 1.96 Std. Dev.)	75.31	46.76	54.15

Statistical Analyses of Temperature, Relative Humidity and Dew Point

Monitoring Station D1-E-6FT			
	Temperature, °F	Relative Humidity, %	Dew Point, °F
Number of Samples	4581	4581	4581
Maximum	89.68	78.01	64.5
Minimum	67.56	30.35	40
Mean	78.12	47.50	56.04
Standard Deviation	5.72	9.22	3.93
Confidence Level	0.95	0.95	0.95
Za/2	0.475	0.475	0.475
Corresponding z-value	1.96	1.96	1.96
Upper Bound Confidence Interval (Mean + 1.96 Std. Dev.)	80.08	49.46	58.00
Lower Bound Confidence Interval (Mean - 1.96 Std. Dev.)	76.16	45.54	54.08

Statistical Analyses of Temperature, Relative Humidity and Dew Point

Monitoring Station D1-W-3FT			
	Temperature, °F	Relative Humidity, %	Dew Point, °F
Number of Samples	4582	4582	4582
Maximum	88.68	69.64	64
Minimum	69.1	31.47	40.3
Mean	77.83	47.33	55.79
Standard Deviation	5.06	8.04	3.82
Confidence Level	0.95	0.95	0.95
Za/2	0.475	0.475	0.475
Corresponding z-value	1.96	1.96	1.96
Upper Bound Confidence Interval (Mean + 1.96 Std. Dev.)	79.79	49.29	57.75
Lower Bound Confidence Interval (Mean - 1.96 Std. Dev.)	75.87	45.37	53.83

5725-01 Bridgeport Elementary School

Statistical Analyses of Temperature, Relative Humidity and Dew Point

Monitoring Station D1-W-6FT			
	Temperature, °F	Relative Humidity, %	Dew Point, °F
Number of Samples	4581	4581	4581
Maximum	90.72	73.03	64.7
Minimum	69.25	30.44	40.6
Mean	78.61	46.93	56.24
Standard Deviation	5.44	8.22	3.85
Confidence Level	0.95	0.95	0.95
Za/2	0.475	0.475	0.475
Corresponding z-value	1.96	1.96	1.96
Upper Bound Confidence Interval (Mean + 1.96 Std. Dev.)	80.57	48.89	58.20
Lower Bound Confidence Interval (Mean - 1.96 Std. Dev.)	76.65	44.97	54.28

Classroom: D2

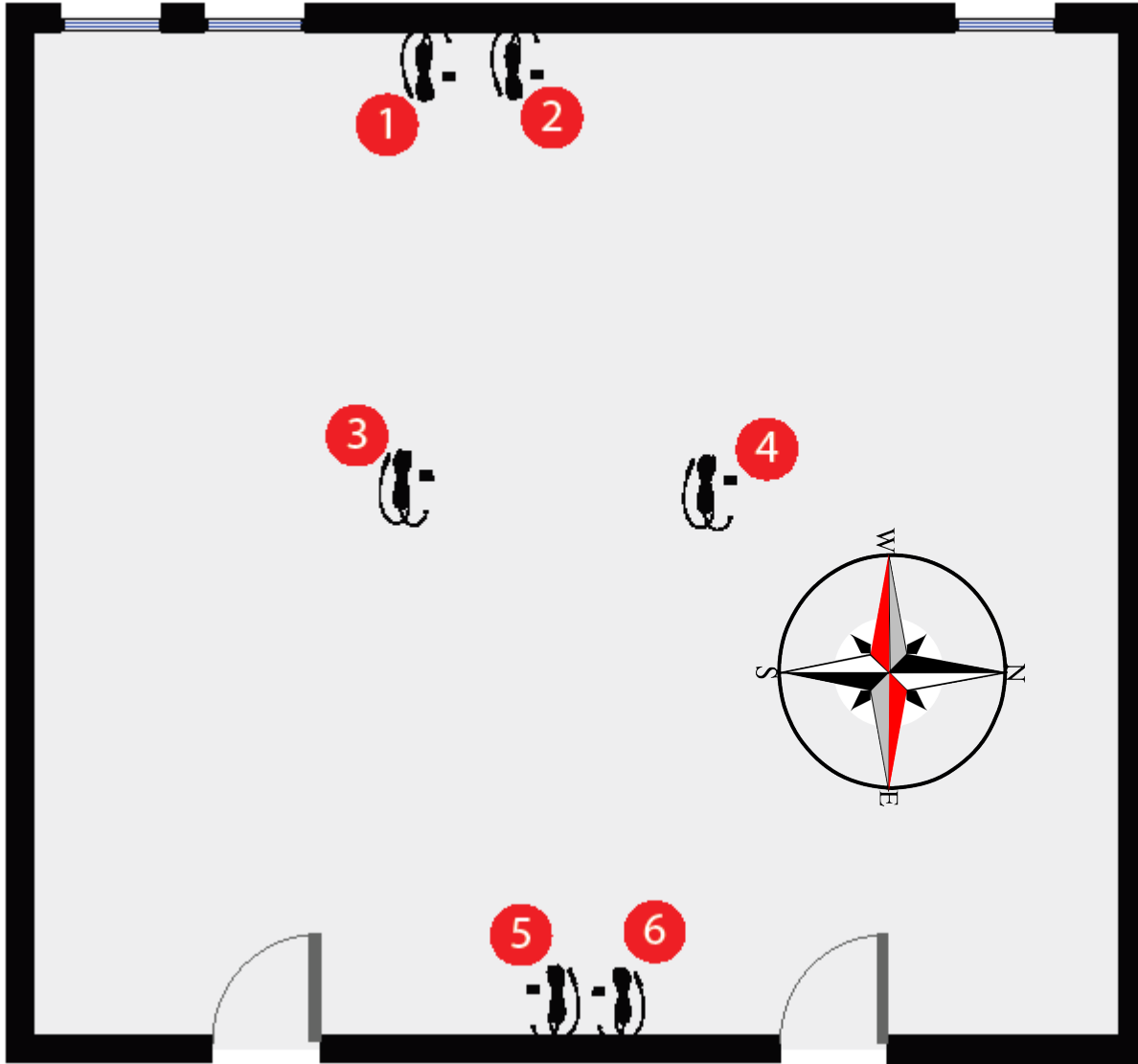

Sensor Name / Location

- 1 D2-W-3FT
- 2 D2-W-6FT
- 3 D2-CF1-0FT
- 4 D2-CF2-0FT
- 5 D2-E-3FT
- 6 D2-E-6FT

D2

1

Bridgeport - D2 - W3FT

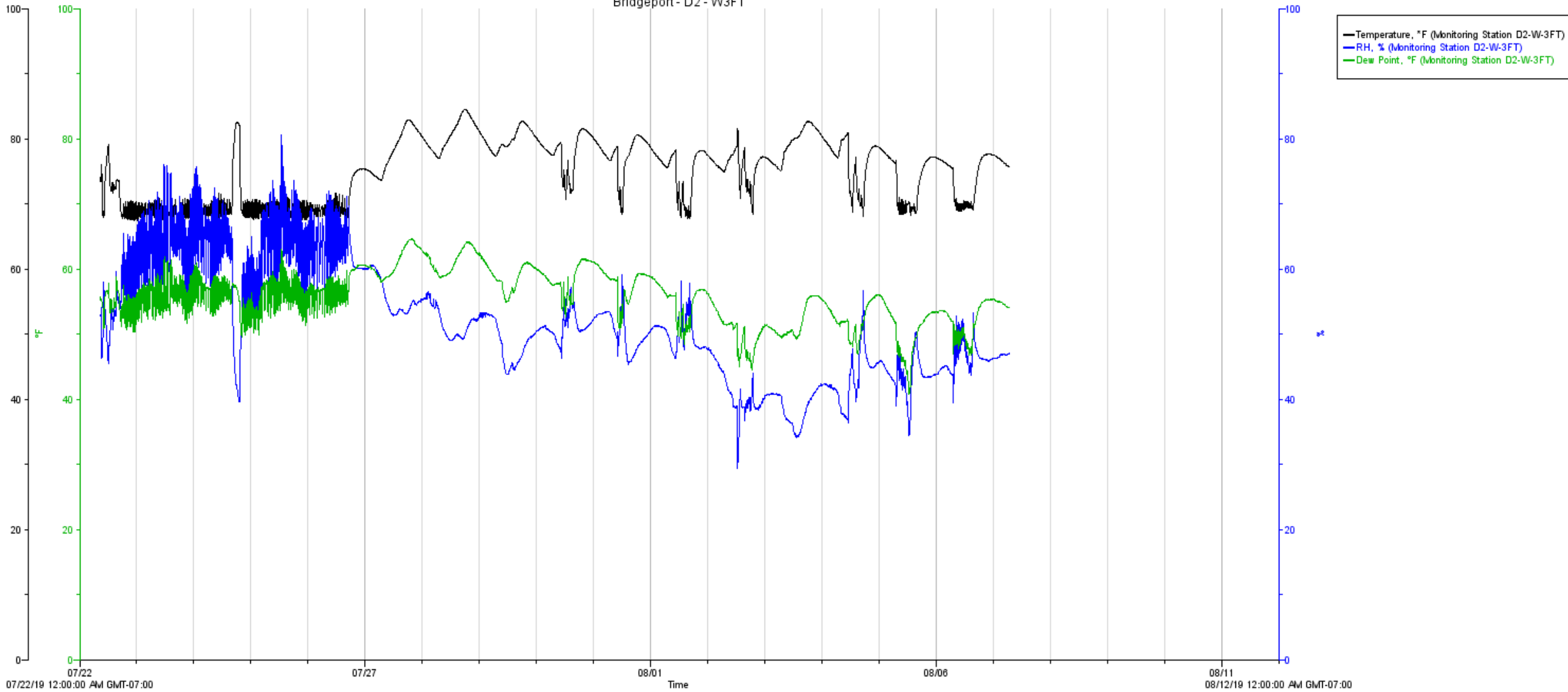

D2

2

Bridgeport - D2 - W6FT

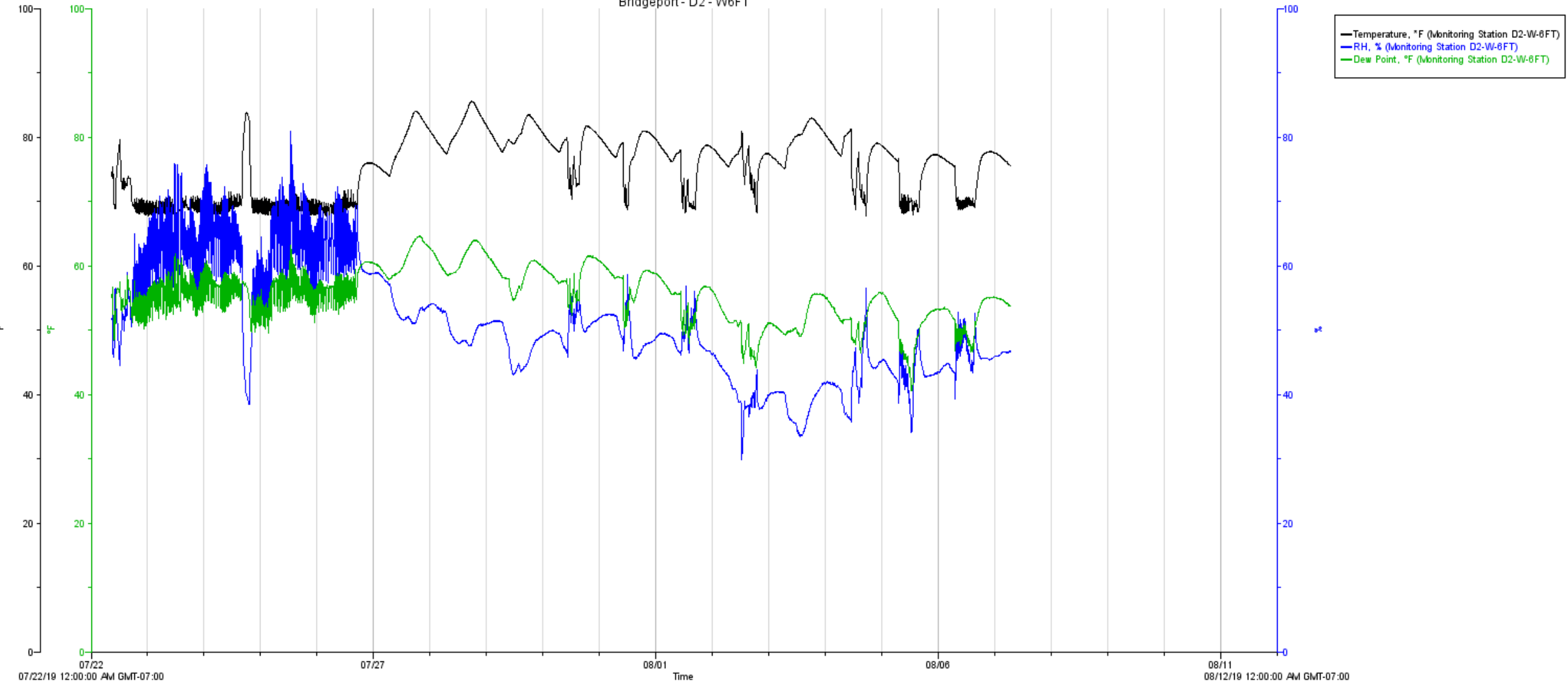

D2

3

Bridgeport - D2 - CF10FT

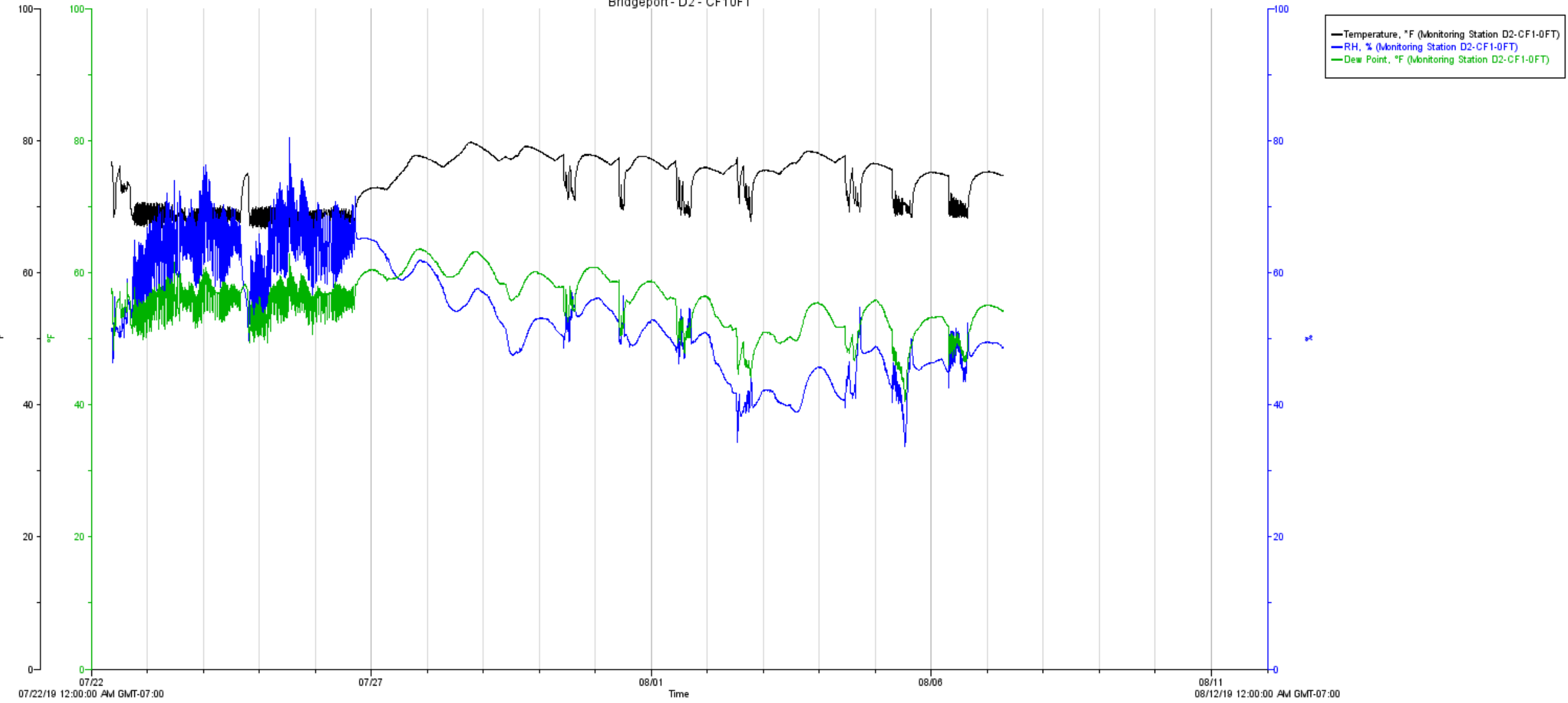

D2

4

Bridgeport - D2 - CF20FT

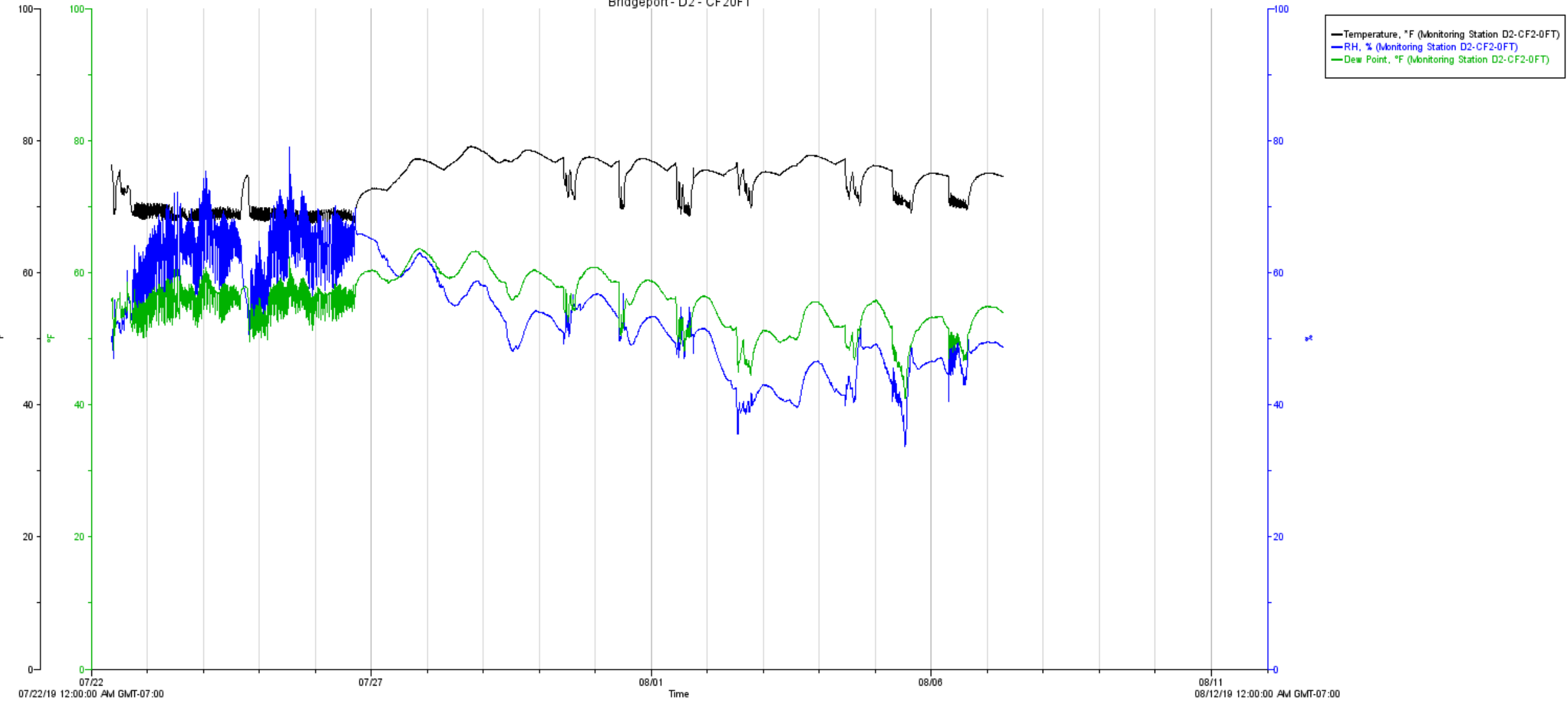

D2

5

Bridgeport - D2 - E3FT

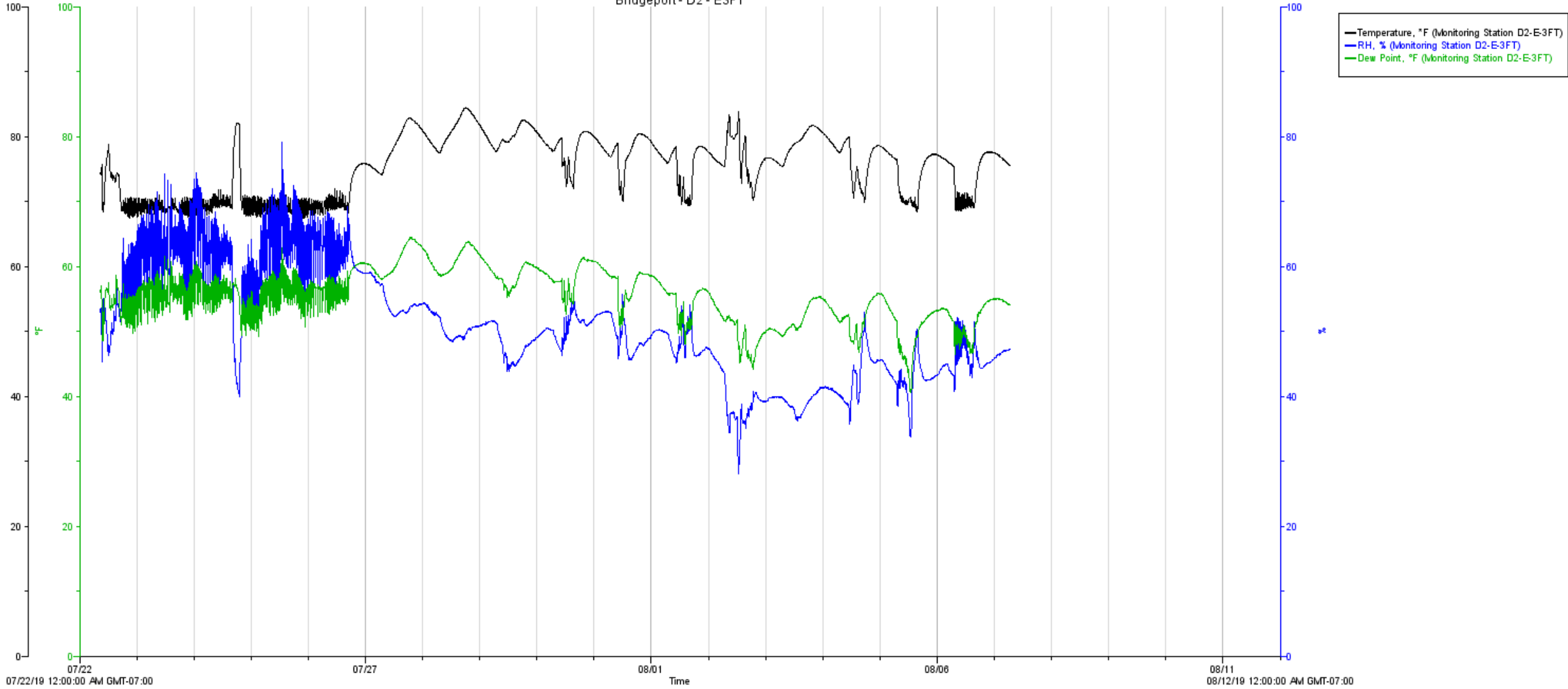

D2

6

Bridgeport - D2 - E6FT

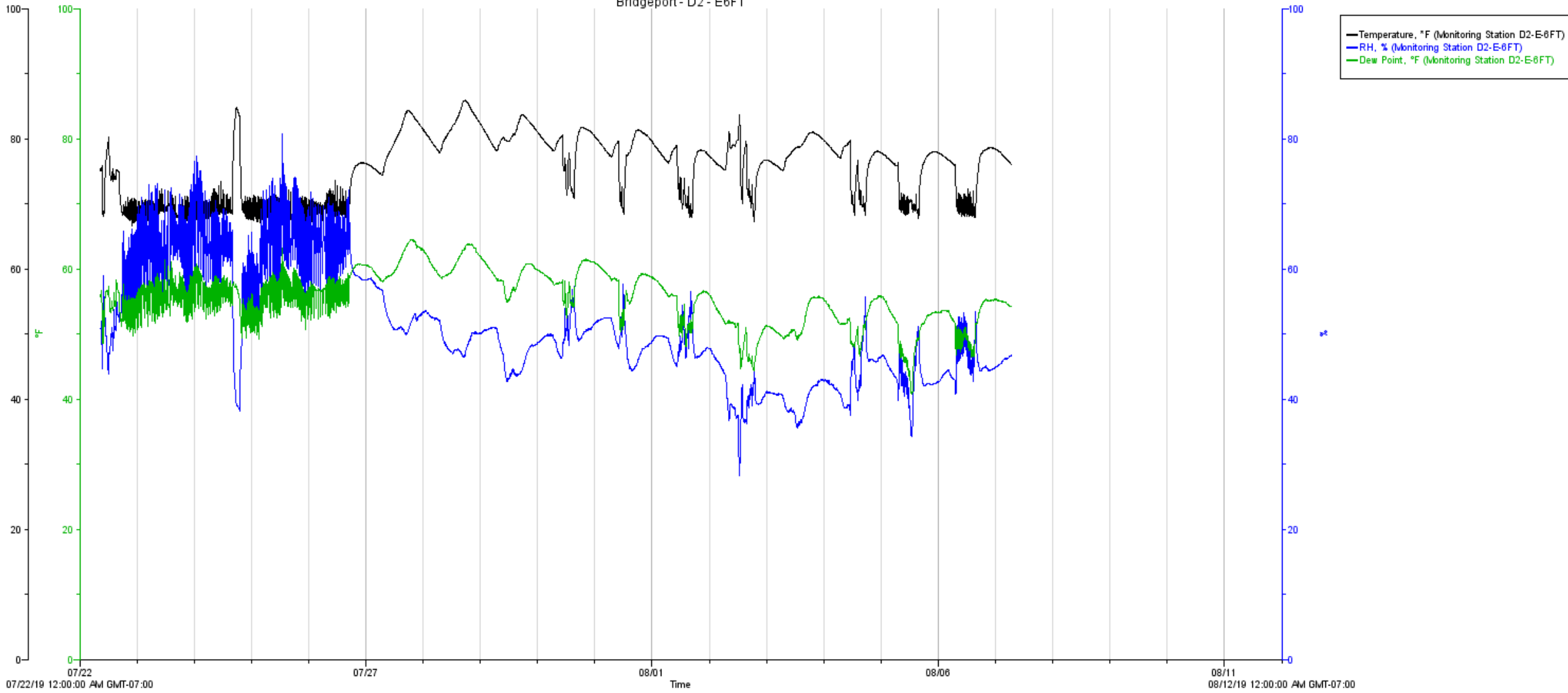

Statistical Analyses of Temperature, Relative Humidity and Dew Point

	Monitoring Station D2-CF1-0FT		
	Temperature, °F	Relative Humidity, %	Dew Point, °F
Number of Samples	4581	4581	4581
Maximum	79.72	80.48	63.6
Minimum	66.4	33.75	40.5
Mean	73.68	53.65	55.52
Standard Deviation	3.73	8.58	4.12
Confidence Level	0.95	0.95	0.95
Za/2	0.475	0.475	0.475
Corresponding z-value	1.96	1.96	1.96
Upper Bound Confidence Interval (Mean + 1.96 Std. Dev.)	75.64	55.61	57.48
Lower Bound Confidence Interval (Mean - 1.96 Std. Dev.)	71.72	51.69	53.56

Statistical Analyses of Temperature, Relative Humidity and Dew Point

	Monitoring Station D2-CF2-0FT		
	Temperature, °F	Relative Humidity, %	Dew Point, °F
Number of Samples	4582	4582	4582
Maximum	79.1	79.02	63.6
Minimum	67.36	33.75	40.9
Mean	73.60	53.83	55.56
Standard Deviation	3.38	8.31	4.05
Confidence Level	0.95	0.95	0.95
Za/2	0.475	0.475	0.475
Corresponding z-value	1.96	1.96	1.96
Upper Bound Confidence Interval (Mean + 1.96 Std. Dev.)	75.56	55.79	57.52
Lower Bound Confidence Interval (Mean - 1.96 Std. Dev.)	71.64	51.87	53.60

Statistical Analyses of Temperature, Relative Humidity and Dew Point

Monitoring Station D2-E-3FT			
	Temperature, °F	Relative Humidity, %	Dew Point, °F
Number of Samples	4581	4581	4581
Maximum	84.43	79.04	64.5
Minimum	67.32	28.07	40.6
Mean	75.36	50.82	55.52
Standard Deviation	4.59	8.59	4.14
Confidence Level	0.95	0.95	0.95
Za/2	0.475	0.475	0.475
Corresponding z-value	1.96	1.96	1.96
Upper Bound Confidence Interval (Mean + 1.96 Std. Dev.)	77.32	52.78	57.48
Lower Bound Confidence Interval (Mean - 1.96 Std. Dev.)	73.40	48.86	53.56

Statistical Analyses of Temperature, Relative Humidity and Dew Point

Monitoring Station D2-E-6FT			
	Temperature, °F	Relative Humidity, %	Dew Point, °F
Number of Samples	4581	4581	4581
Maximum	85.9	80.79	64.4
Minimum	66.63	28.26	40.7
Mean	75.49	50.82	55.63
Standard Deviation	4.96	8.74	4.17
Confidence Level	0.95	0.95	0.95
Za/2	0.475	0.475	0.475
Corresponding z-value	1.96	1.96	1.96
Upper Bound Confidence Interval (Mean + 1.96 Std. Dev.)	77.45	52.78	57.59
Lower Bound Confidence Interval (Mean - 1.96 Std. Dev.)	73.53	48.86	53.67

Statistical Analyses of Temperature, Relative Humidity and Dew Point

	Monitoring Station D2-W-3FT		
	Temperature, °F	Relative Humidity, %	Dew Point, °F
Number of Samples	4581	4581	4570
Maximum	84.54	80.61	64.7
Minimum	67.32	29.32	40.8
Mean	75.10	51.65	55.73
Standard Deviation	4.72	8.84	4.17
Confidence Level	0.95	0.95	0.95
Za/2	0.475	0.475	0.475
Corresponding z-value	1.96	1.96	1.96
Upper Bound Confidence Interval (Mean + 1.96 Std. Dev.)	77.06	53.61	57.69
Lower Bound Confidence Interval (Mean - 1.96 Std. Dev.)	73.14	49.69	53.77

Statistical Analyses of Temperature, Relative Humidity and Dew Point

Monitoring Station D2-W-6FT			
	Temperature, °F	Relative Humidity, %	Dew Point, °F
Number of Samples	4582	4582	4582
Maximum	85.59	80.94	64.6
Minimum	67.4	29.85	40.5
Mean	75.40	50.86	55.56
Standard Deviation	4.86	8.85	4.19
Confidence Level	0.95	0.95	0.95
Za/2	0.475	0.475	0.475
Corresponding z-value	1.96	1.96	1.96
Upper Bound Confidence Interval (Mean + 1.96 Std. Dev.)	77.36	52.82	57.52
Lower Bound Confidence Interval (Mean - 1.96 Std. Dev.)	73.44	48.90	53.60

Classroom: B2

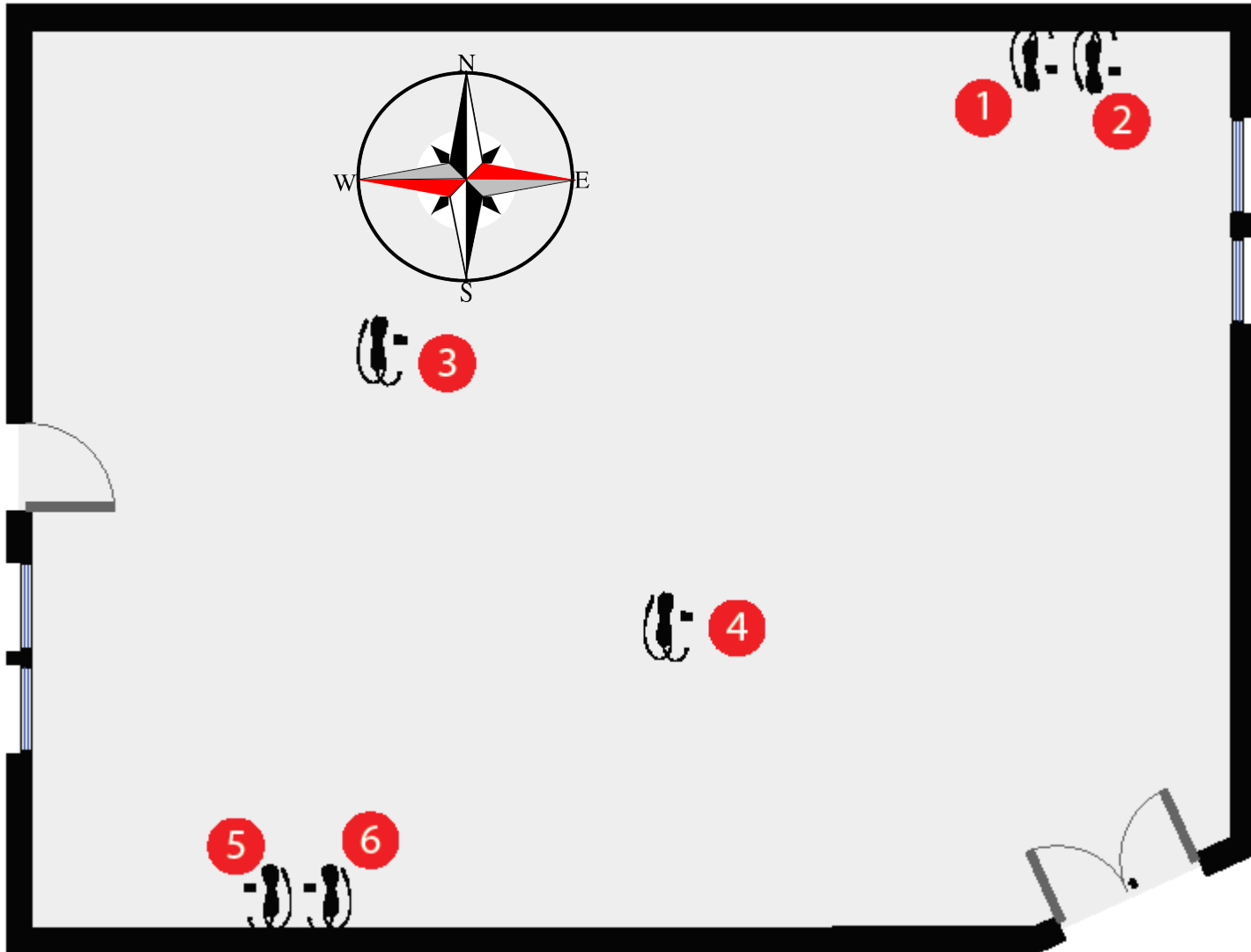

Sensor Name / Location

- 1 B2-N-3FT
- 2 B2-N-6FT
- 3 B2-CF1-0FT
- 4 B2-CF2-0FT
- 5 B2-S-3FT
- 6 B2-S-6FT

B2

1

Bridgeport - B2 - N3FT

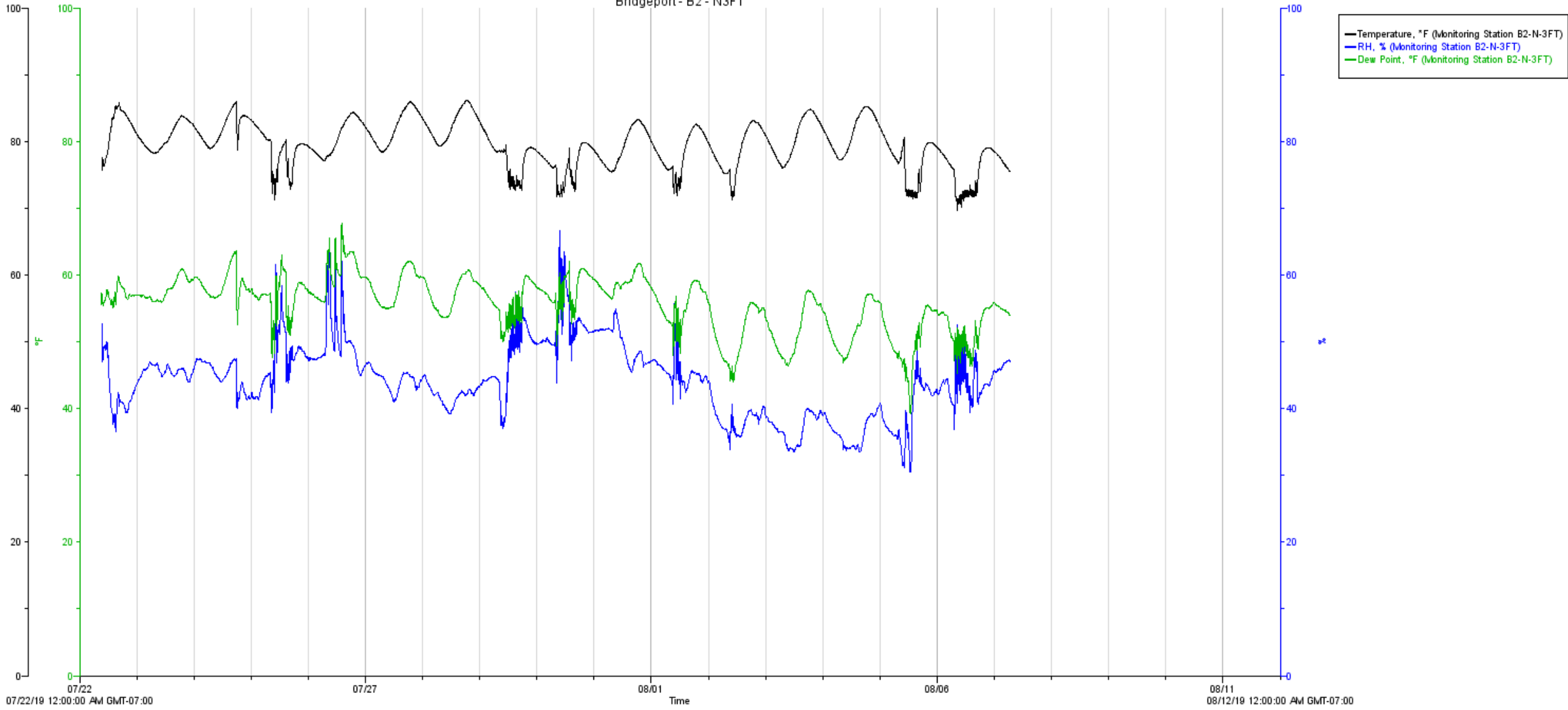

B2

2

Bridgeport - B2 - N6FT

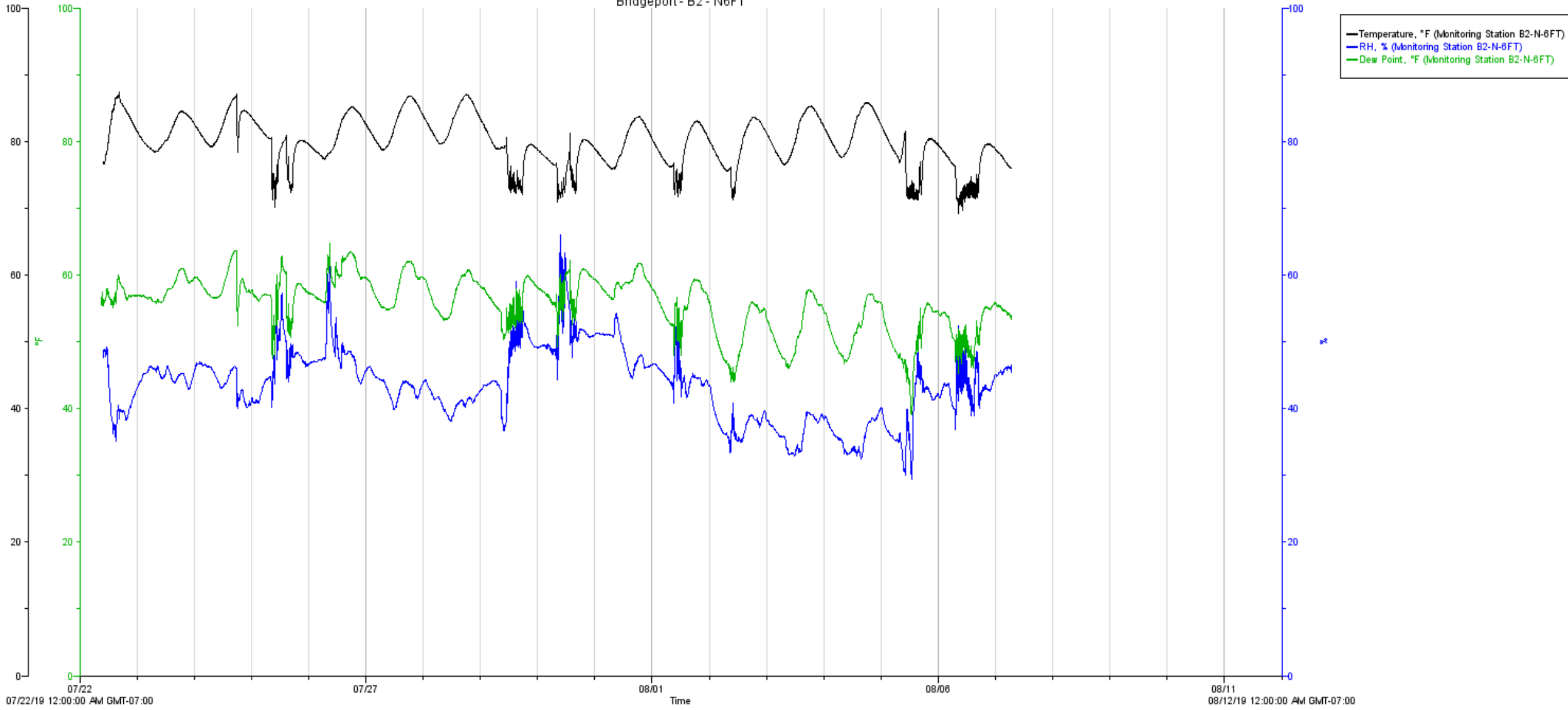

B2

3

Bridgeport - B2 - CF10FT

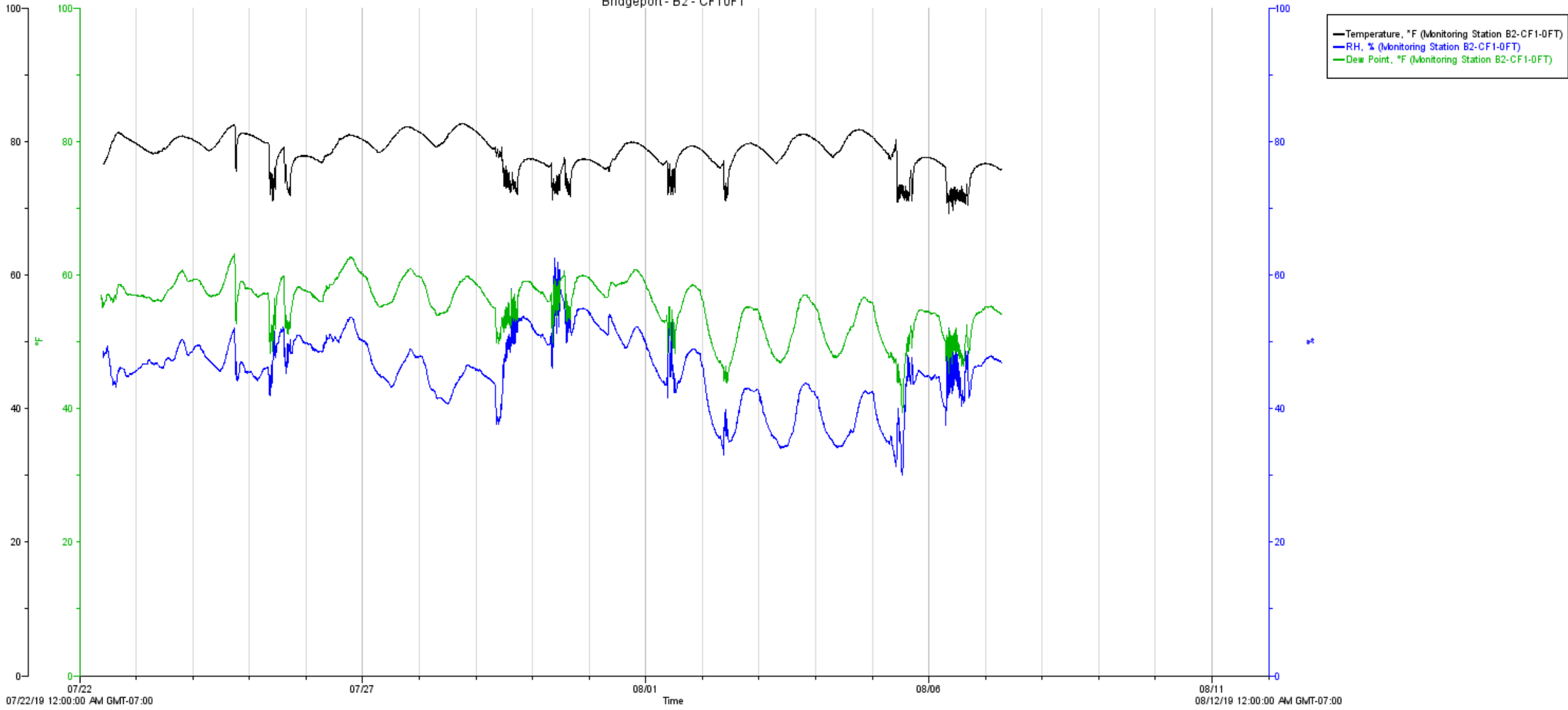

B2

4

Bridgeport - B2 - CF20FT

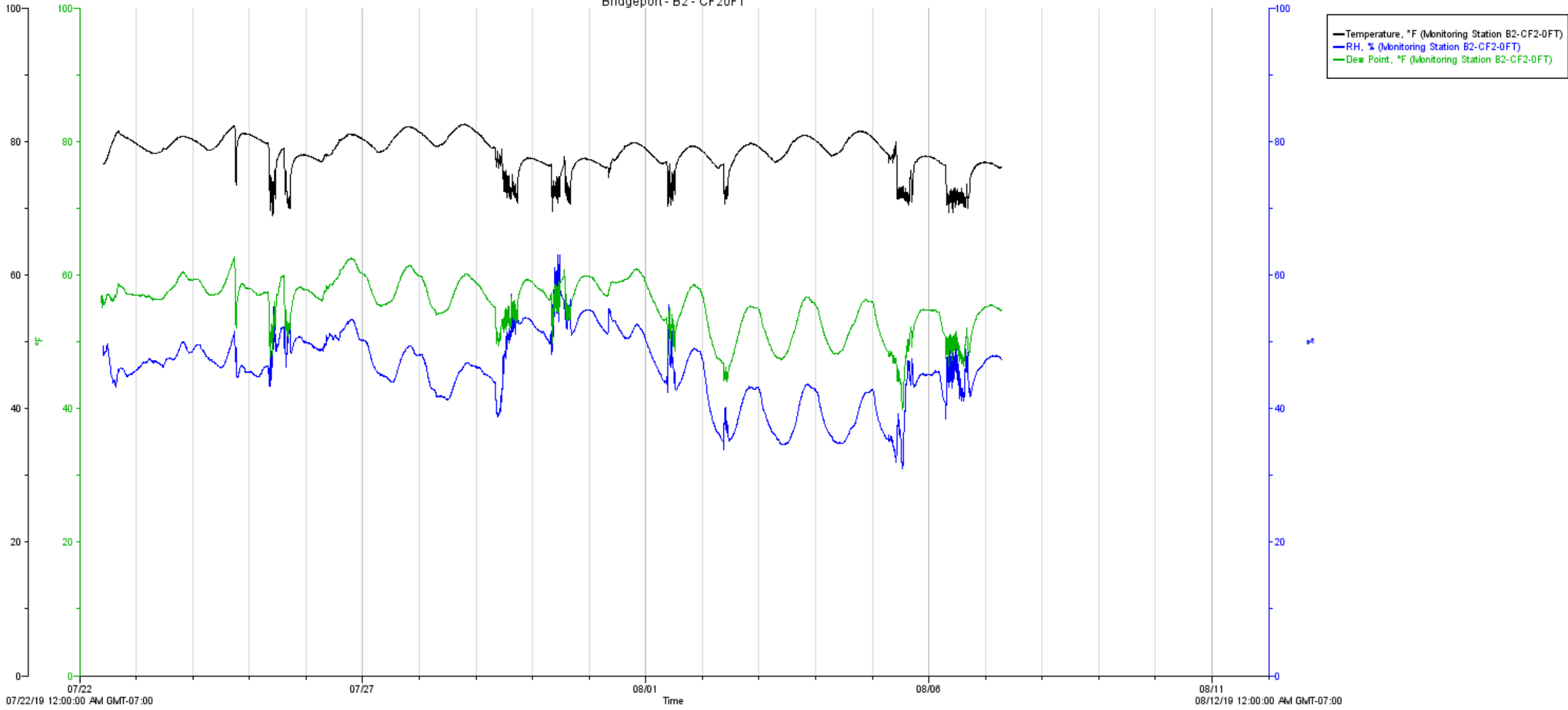

B2

5

Bridgeport - B2 - S3FT

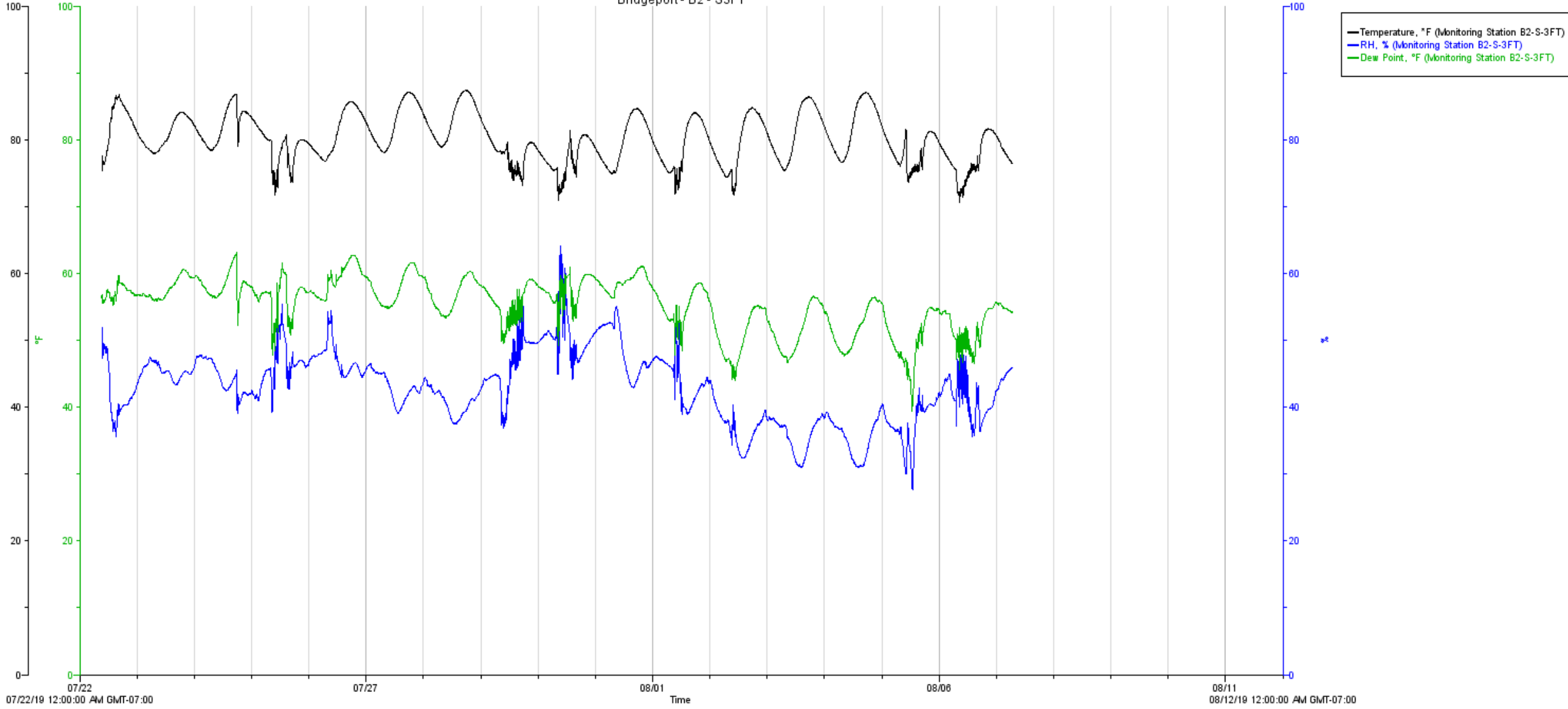

B2

6

Bridgeport - B2 S6FT

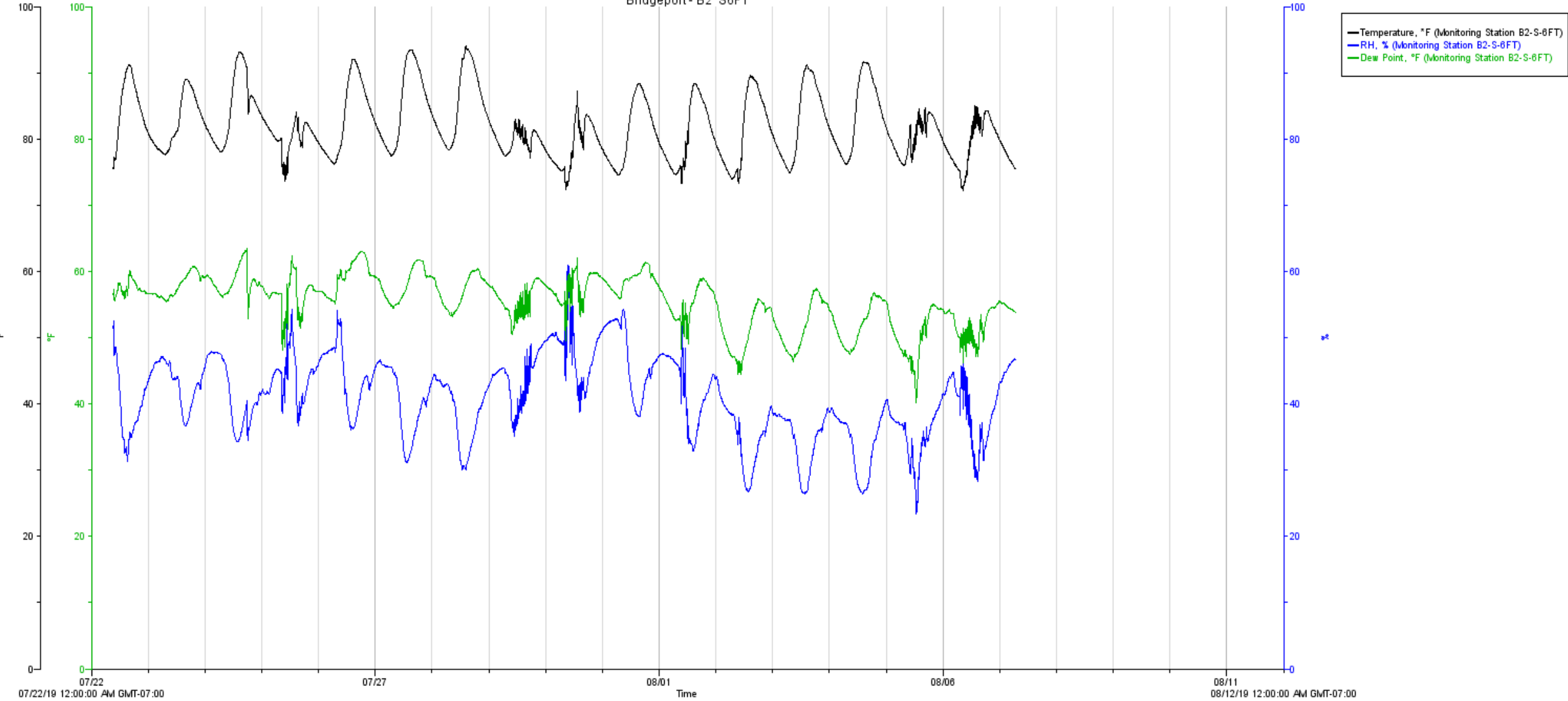

Statistical Analyses of Temperature, Relative Humidity and Dew Point

Monitoring Station B2-CF1-0FT			
	Temperature, °F	Relative Humidity, %	Dew Point, °F
Number of Samples	4566	4566	4577
Maximum	82.69	62.46	63.1
Minimum	69.14	29.99	39.4
Mean	78.34	45.59	55.47
Standard Deviation	2.53	5.29	3.91
Confidence Level	0.95	0.95	0.95
Za/2	0.475	0.475	0.475
Corresponding z-value	1.96	1.96	1.96
Upper Bound Confidence Interval (Mean + 1.96 Std. Dev.)	80.30	47.55	57.43
Lower Bound Confidence Interval (Mean - 1.96 Std. Dev.)	76.38	43.63	53.51

Statistical Analyses of Temperature, Relative Humidity and Dew Point

Monitoring Station B2-CF2-0FT			
	Temperature, °F	Relative Humidity, %	Dew Point, °F
Number of Samples	4566	4566	4577
Maximum	82.57	63.07	62.7
Minimum	68.91	30.93	39.9
Mean	78.21	45.86	55.52
Standard Deviation	2.64	5.27	3.91
Confidence Level	0.95	0.95	0.95
Za/2	0.475	0.475	0.475
Corresponding z-value	1.96	1.96	1.96
Upper Bound Confidence Interval (Mean + 1.96 Std. Dev.)	80.17	47.82	57.48
Lower Bound Confidence Interval (Mean - 1.96 Std. Dev.)	76.25	43.90	53.56

Statistical Analyses of Temperature, Relative Humidity and Dew Point

Monitoring Station B2-N-3FT			
	Temperature, °F	Relative Humidity, %	Dew Point, °F
Number of Samples	4569	4569	4577
Maximum	86.17	66.65	67.7
Minimum	69.68	30.51	39.2
Mean	79.55	44.18	55.68
Standard Deviation	3.42	5.41	4.11
Confidence Level	0.95	0.95	0.95
Za/2	0.475	0.475	0.475
Corresponding z-value	1.96	1.96	1.96
Upper Bound Confidence Interval (Mean + 1.96 Std. Dev.)	81.51	46.14	57.64
Lower Bound Confidence Interval (Mean - 1.96 Std. Dev.)	77.59	42.22	53.72

Statistical Analyses of Temperature, Relative Humidity and Dew Point

Monitoring Station B2-N-6FT			
	Temperature, °F	Relative Humidity, %	Dew Point, °F
Number of Samples	4566	4566	4577
Maximum	87.4	65.94	64.70
Minimum	69.14	29.44	39.10
Mean	80.02	43.45	55.64
Standard Deviation	3.61	5.29	4.09
Confidence Level	0.95	0.95	95%
Za/2	0.475	0.475	0.475
Corresponding z-value	1.96	1.96	1.96
Upper Bound Confidence Interval (Mean + 1.96 Std. Dev.)	81.98	45.41	57.60
Lower Bound Confidence Interval (Mean - 1.96 Std. Dev.)	78.06	41.49	53.68

Statistical Analyses of Temperature, Relative Humidity and Dew Point

Monitoring Station B2-S-3FT			
	Temperature, °F	Relative Humidity, %	Dew Point, °F
Number of Samples	4570	4570	4577
Maximum	87.40	64.15	63.2
Minimum	70.64	27.7	39.4
Mean	80.19	42.87	55.41
Standard Deviation	3.63	5.33	3.92
Confidence Level	95%	0.95	0.95
Za/2	0.475	0.475	0.475
Corresponding z-value	1.96	1.96	1.96
Upper Bound Confidence Interval (Mean + 1.96 Std. Dev.)	82.15	44.83	57.37
Lower Bound Confidence Interval (Mean - 1.96 Std. Dev.)	78.23	40.91	53.45

Statistical Analyses of Temperature, Relative Humidity and Dew Point

Monitoring Station B2-S-6FT			
	Temperature, °F	Relative Humidity, %	Dew Point, °F
Number of Samples	4577	4577	4577
Maximum	94.04	60.98	63.4
Minimum	72.11	23.31	40.1
Mean	81.97	40.84	55.54
Standard Deviation	4.92	6.12	3.88
Confidence Level	0.95	0.95	0.95
Za/2	0.475	0.475	0.475
Corresponding z-value	1.96	1.96	1.96
Upper Bound Confidence Interval (Mean + 1.96 Std. Dev.)	83.93	42.80	57.50
Lower Bound Confidence Interval (Mean - 1.96 Std. Dev.)	80.01	38.88	53.58

Classroom: B1

Sensor Name / Location

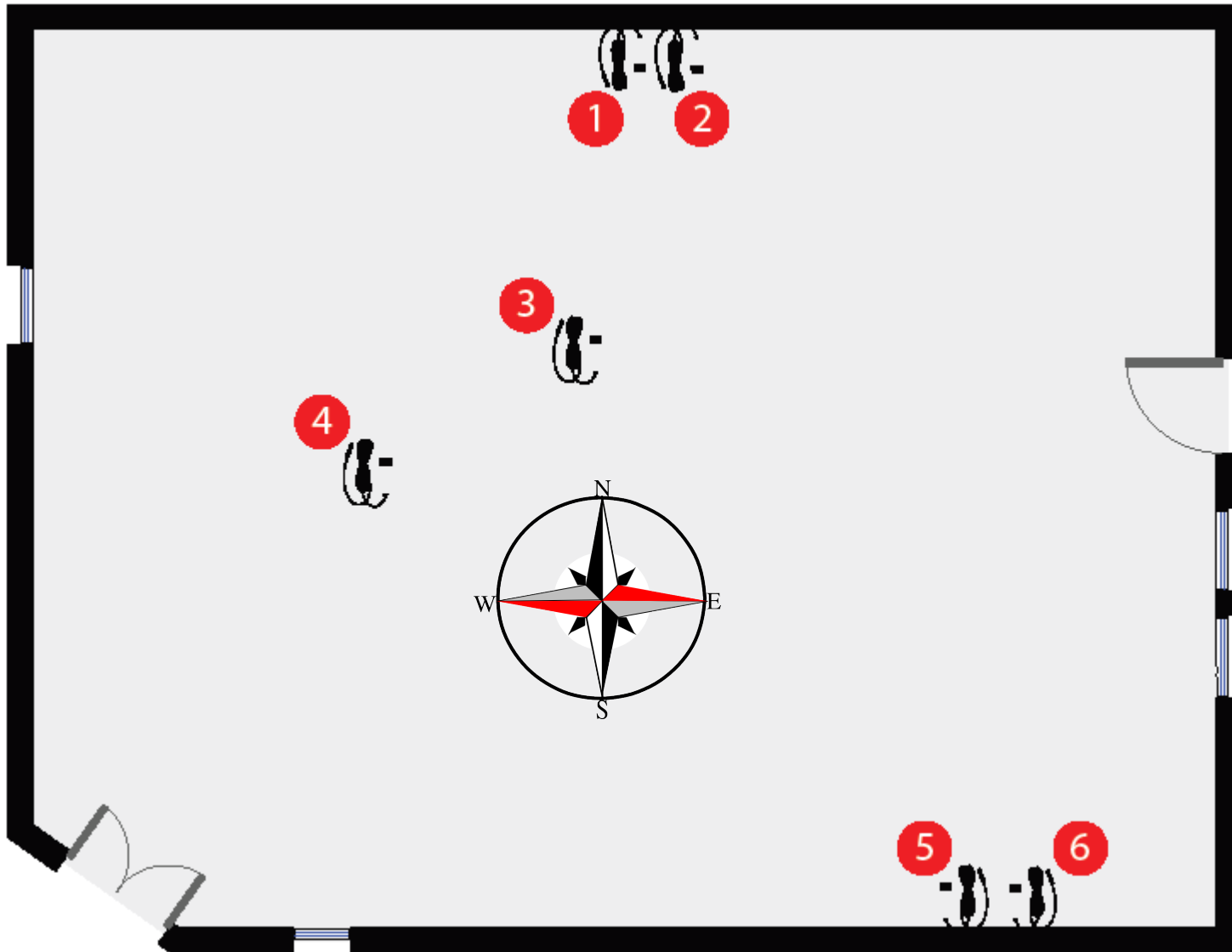

- ① B1-N-3FT
- ② B1-N-6FT
- ③ B1-CF1-0FT
- ④ B1-CF2-0FT
- ⑤ B1-S-3FT
- ⑥ B1-S-6FT

B1

1

Bridgeport - B1 - N3FT

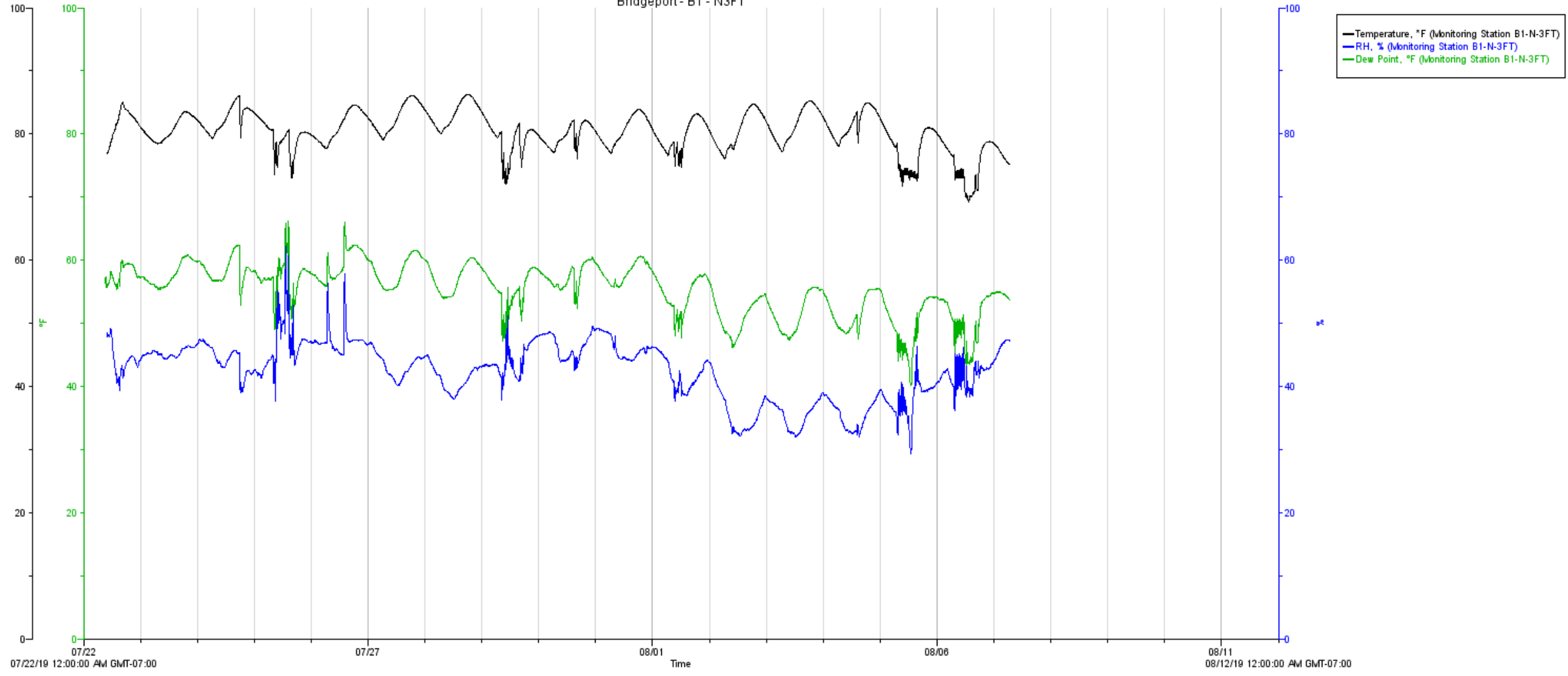

B1

2

Bridgeport - B1 - N6FT

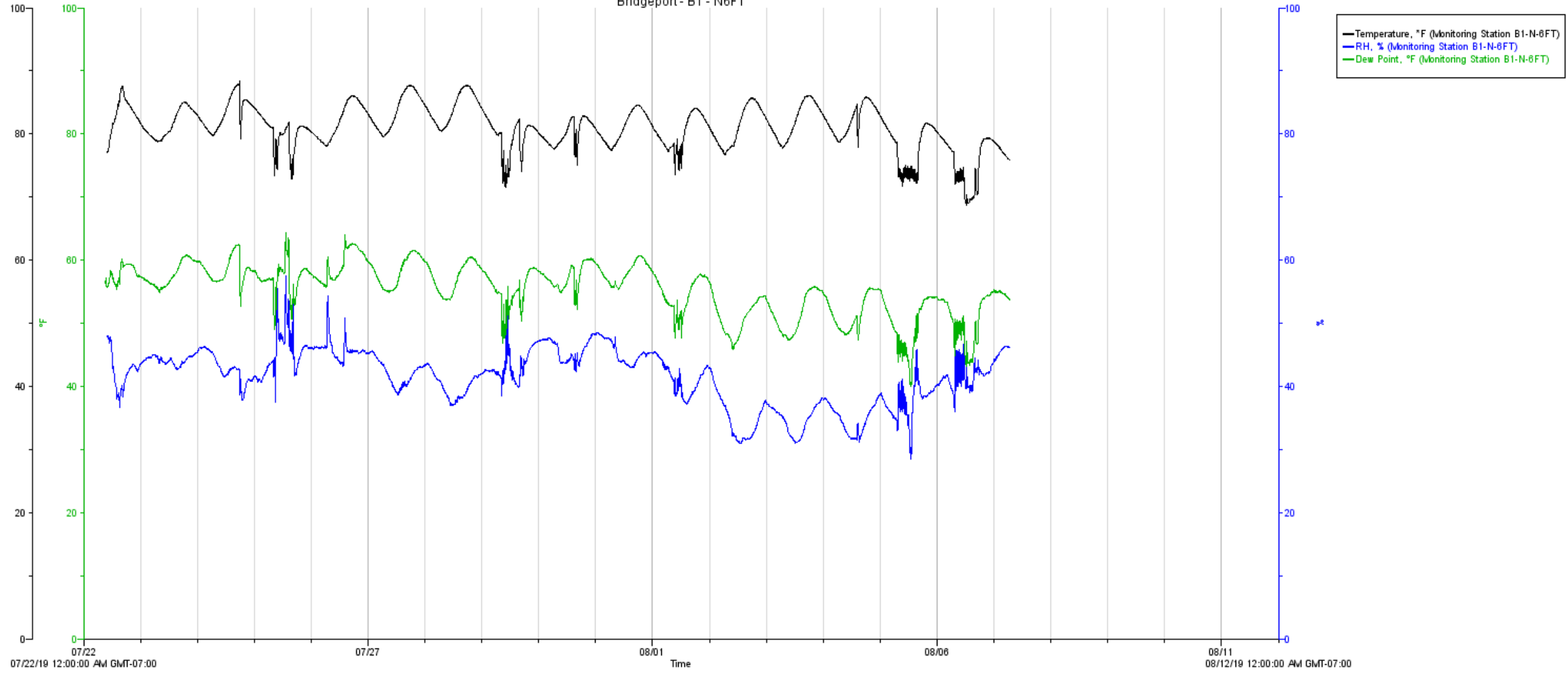

B1

3

Bridgeport - B1 - CF10FT

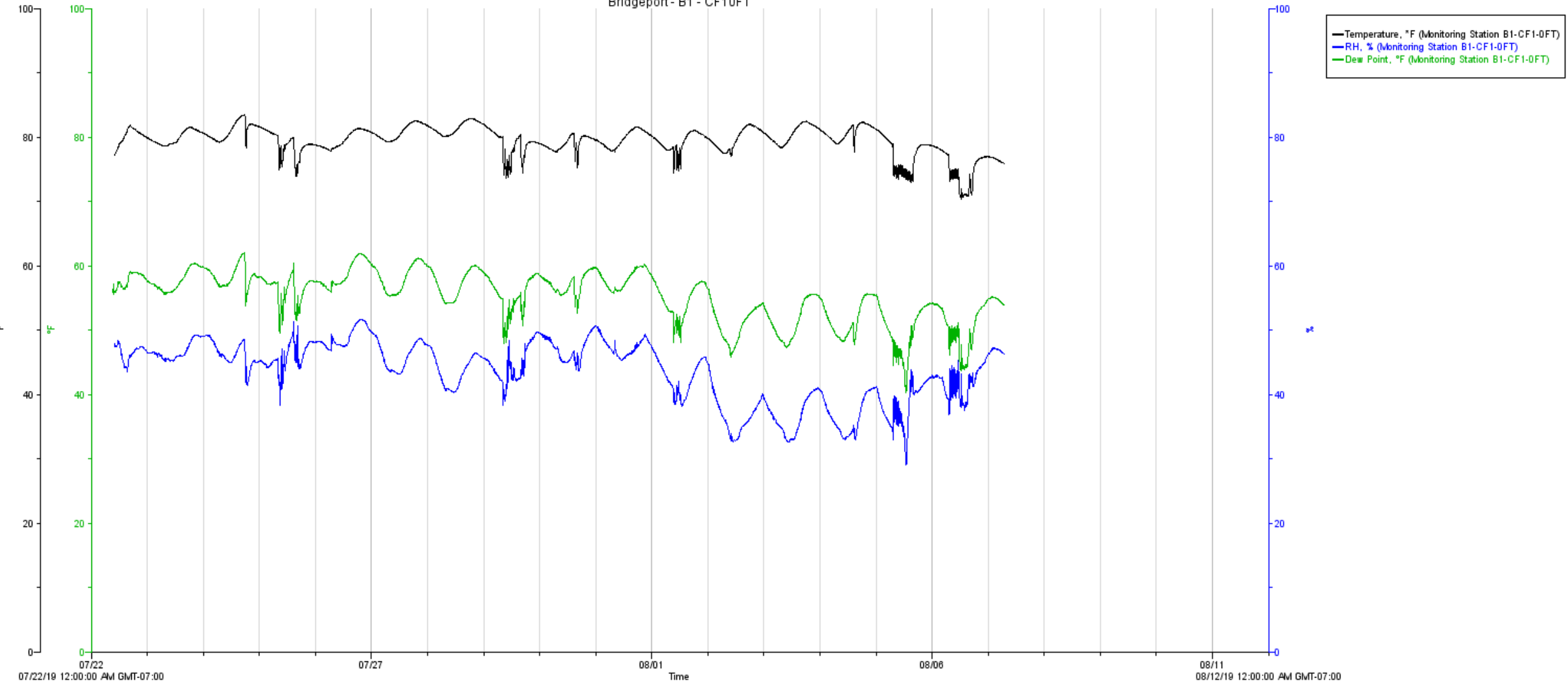

B1

4

Bridgeport - B1 - CF20FT

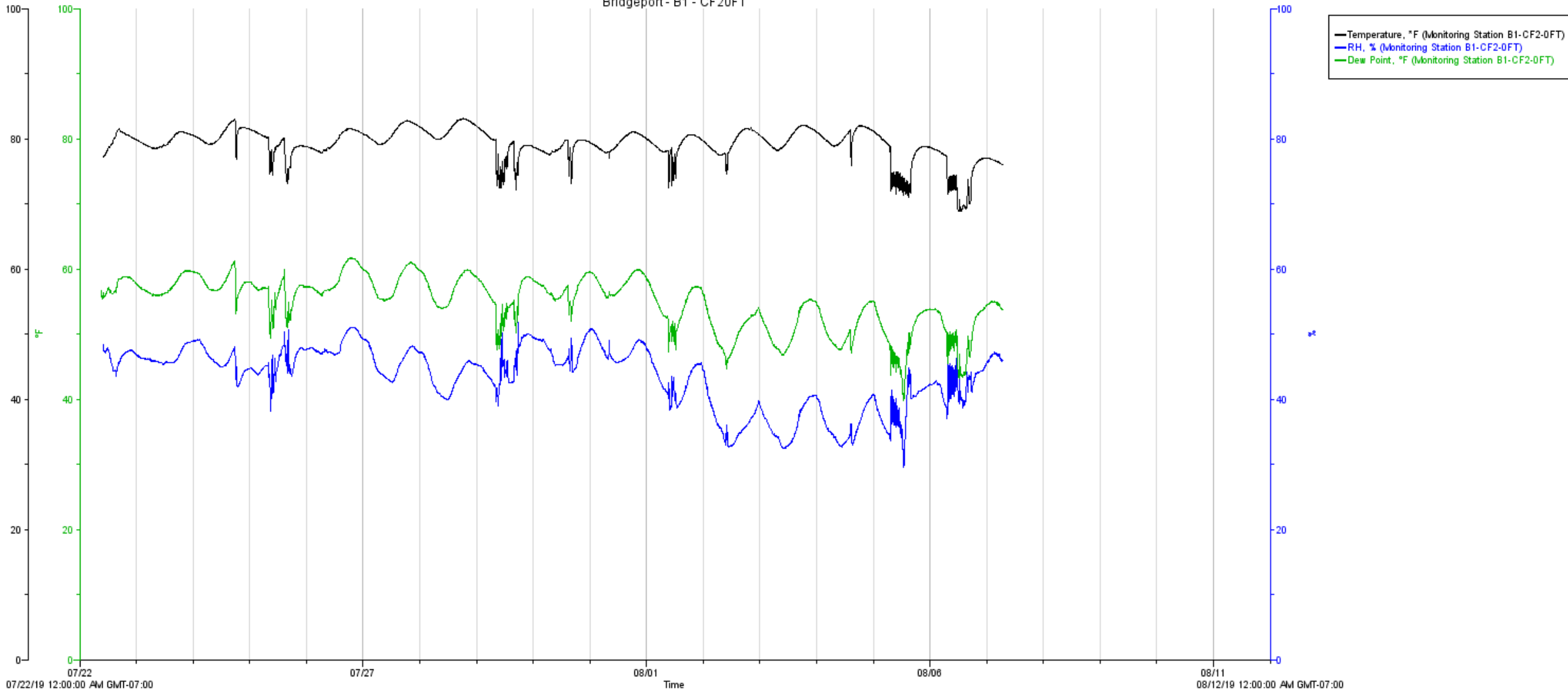

B1

5

Bridgeport - B1 - S3FT

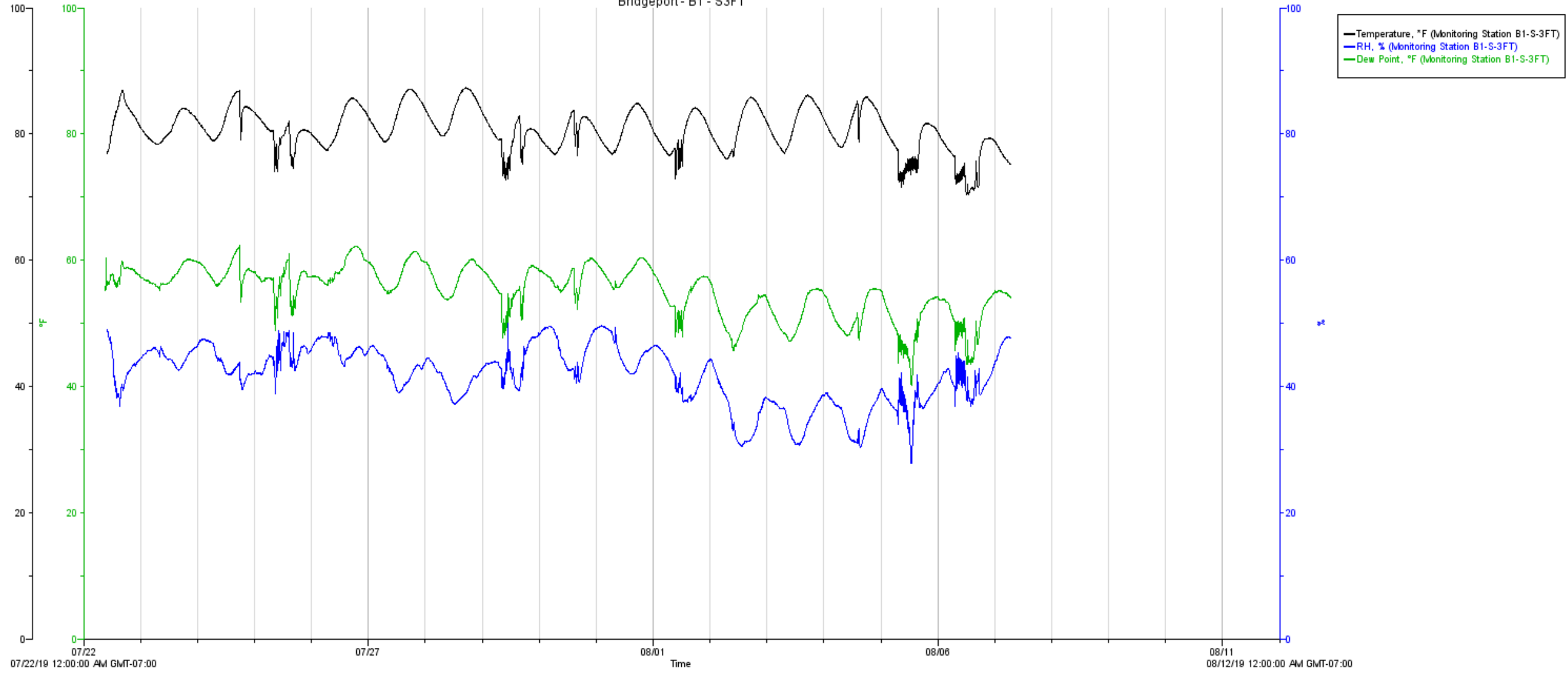

B1

6

Bridgeport - B1 - S6FT

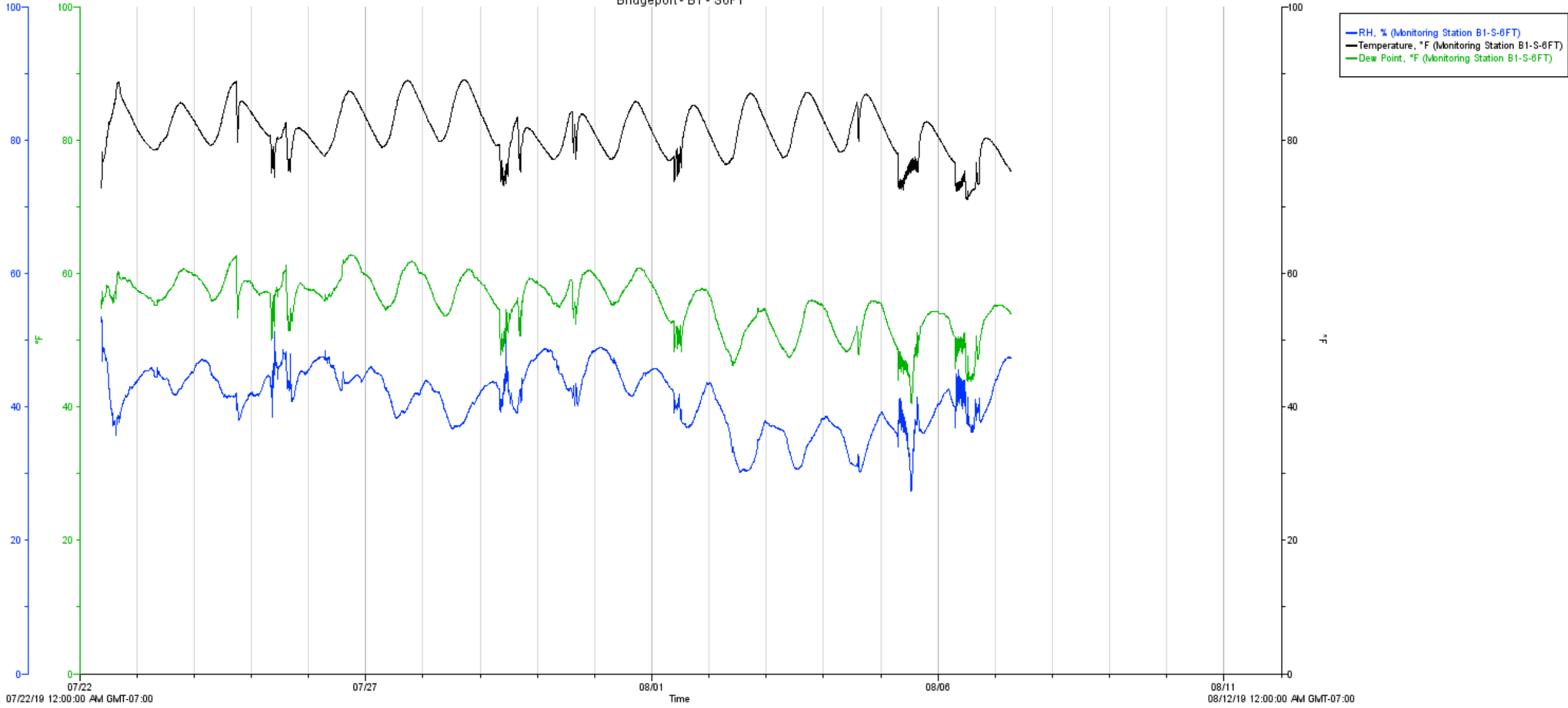

Statistical Analyses of Temperature, Relative Humidity and Dew Point

Monitoring Station B1-CF1-0FT			
	Temperature, °F	Relative Humidity, %	Dew Point, °F
Number of Samples	4566	4566	4577
Maximum	83.54	51.64	62.1
Minimum	70.37	28.96	40.3
Mean	79.46	43.57	55.26
Standard Deviation	2.18	4.66	3.88
Confidence Level	0.95	0.95	0.95
Za/2	0.475	0.475	0.475
Corresponding z-value	1.96	1.96	1.96
Upper Bound Confidence Interval (Mean + 1.96 Std. Dev.)	81.42	45.53	57.22
Lower Bound Confidence Interval (Mean - 1.96 Std. Dev.)	77.50	41.61	53.30

Statistical Analyses of Temperature, Relative Humidity and Dew Point

	Monitoring Station B1-CF2-0FT		
	Temperature, °F	Relative Humidity, %	Dew Point, °F
Number of Samples	4566	4566	4577
Maximum	83.12	51.75	61.7
Minimum	68.87	29.47	39.7
Mean	79.19	43.40	54.91
Standard Deviation	2.41	4.71	3.98
Confidence Level	0.95	0.95	0.95
Za/2	0.475	0.475	0.475
Corresponding z-value	1.96	1.96	1.96
Upper Bound Confidence Interval (Mean + 1.96 Std. Dev.)	81.15	45.36	56.87
Lower Bound Confidence Interval (Mean - 1.96 Std. Dev.)	77.23	41.44	52.95

Statistical Analyses of Temperature, Relative Humidity and Dew Point

Monitoring Station B1-N-3FT			
	Temperature, °F	Relative Humidity, %	Dew Point, °F
Number of Samples	4567	4567	4576
Maximum	86.28	62.5	66.2
Minimum	69.25	29.37	40.1
Mean	80.43	42.39	55.37
Standard Deviation	3.10	4.58	4.04
Confidence Level	0.95	0.95	0.95
Za/2	0.475	0.475	0.475
Corresponding z-value	1.96	1.96	1.96
Upper Bound Confidence Interval (Mean + 1.96 Std. Dev.)	82.39	44.35	57.33
Lower Bound Confidence Interval (Mean - 1.96 Std. Dev.)	78.47	40.43	53.41

Statistical Analyses of Temperature, Relative Humidity and Dew Point

Monitoring Station B1-N-6FT			
	Temperature, °F	Relative Humidity, %	Dew Point, °F
Number of Samples	4566	4566	4577
Maximum	88.4	57.44	64.3
Minimum	68.75	28.54	40
Mean	81.08	41.47	55.35
Standard Deviation	3.47	4.42	4.06
Confidence Level	0.95	0.95	0.95
Za/2	0.475	0.475	0.475
Corresponding z-value	1.96	1.96	1.96
Upper Bound Confidence Interval (Mean + 1.96 Std. Dev.)	83.04	43.43	57.31
Lower Bound Confidence Interval (Mean - 1.96 Std. Dev.)	79.12	39.51	53.39

Statistical Analyses of Temperature, Relative Humidity and Dew Point

Monitoring Station B1-S-3FT			
	Temperature, °F	Relative Humidity, %	Dew Point, °F
Number of Samples	4567	4567	4577
Maximum	87.32	50.89	62.3
Minimum	70.41	27.79	40.1
Mean	80.75	41.75	55.23
Standard Deviation	3.34	4.57	3.94
Confidence Level	0.95	0.95	0.95
Za/2	0.475	0.475	0.475
Corresponding z-value	1.96	1.96	1.96
Upper Bound Confidence Interval (Mean + 1.96 Std. Dev.)	82.71	43.71	57.19
Lower Bound Confidence Interval (Mean - 1.96 Std. Dev.)	78.79	39.79	53.27

Statistical Analyses of Temperature, Relative Humidity and Dew Point

Monitoring Station B1-S-6FT			
	Temperature, °F	Relative Humidity, %	Dew Point, °F
Number of Samples	4577	4577	4577
Maximum	89.02	53.46	62.8
Minimum	71.11	27.37	40.5
Mean	81.38	41.30	55.49
Standard Deviation	3.63	4.49	3.95
Confidence Level	0.95	0.95	0.95
Za/2	0.475	0.475	0.475
Corresponding z-value	1.96	1.96	1.96
Upper Bound Confidence Interval (Mean + 1.96 Std. Dev.)	83.34	43.26	57.45
Lower Bound Confidence Interval (Mean - 1.96 Std. Dev.)	79.42	39.34	53.53